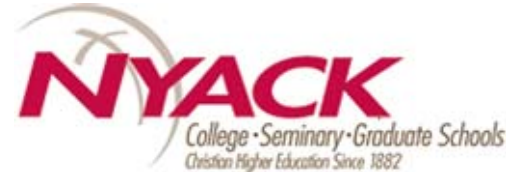


Institutional Research

Fall 2008



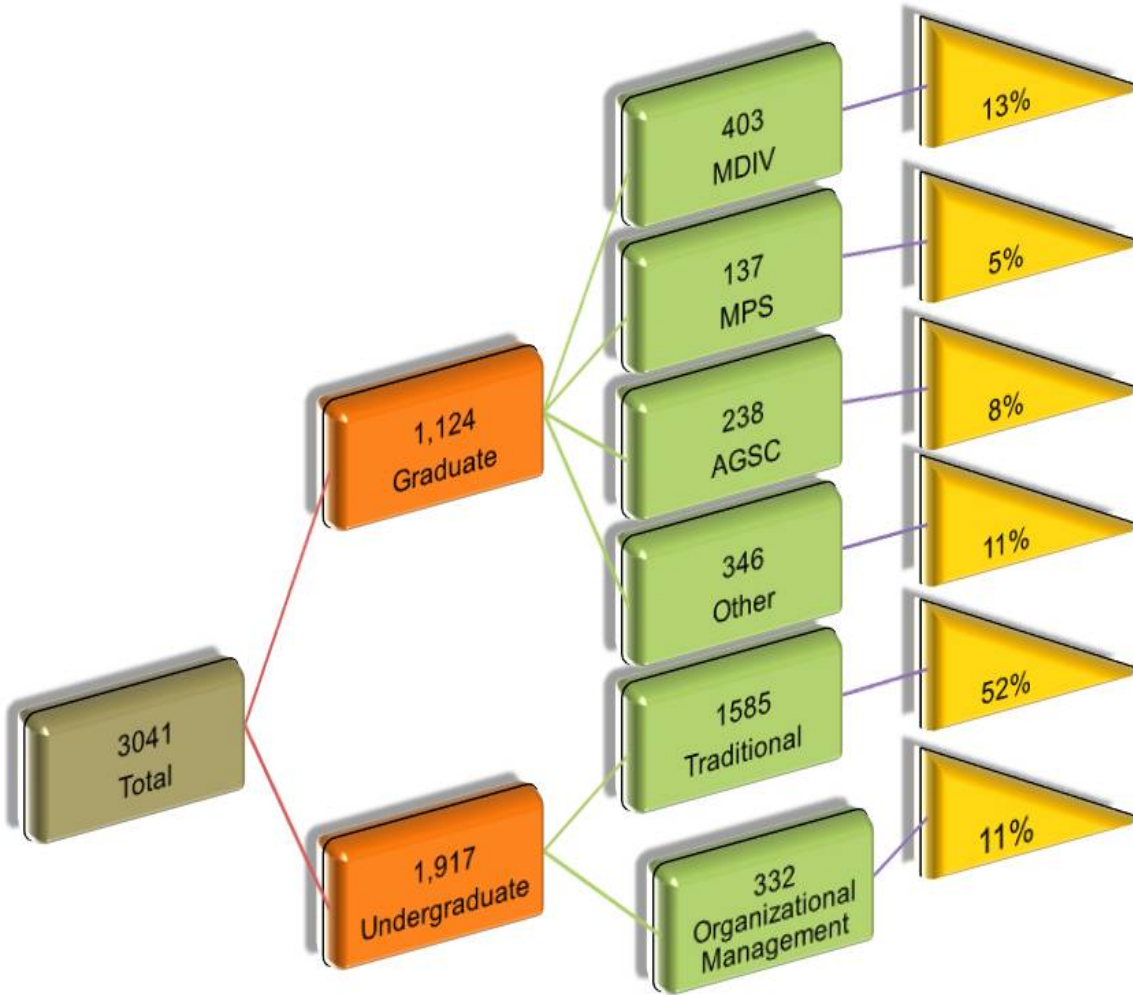
# FACT BOOK

Vol. 2  
Spring 09 Issue

# TABLE OF CONTENTS

	Page
Figure1- Nyack College Breakdown.....	1
Table 1- Head Count.....	2
Table 1a- Head Count of Special Programs Classified as "Other".....	3
Figure 2- Overall Enrollment by Year.....	4
Figure 3- Enrollment Status by Year.....	4
Figure 4- Degree Seeking Full Time Undergraduate Men by Race/Ethnicity and year.....	5
Figure 5- Degree Seeking Full Time Undergraduate Women by Race/Ethnicity and year.....	5
Figure 6- Undergraduate Load Status by Year.....	6
Figure 7- Graduate Load Status by Year .....	6
Figure 8 - Graduate Enrollment by Load Status, Gender & Year .....	7
Table 2- Fall 2008 FTE Breakdown .....	8
Figure 9- NCRC Head Count & FTE by Year .....	9
Figure 10- NCMC Head Count & FTE by Year .....	9
Figure 11- NCRC & NCMC Head Count & FTE by Year .....	9
Figure 12- Fall 2008 Program/Site variable: Manhattan Campus.....	10
Figure 13- Fall 2008 Program/Site variable: Rockland Campus.....	10
Figure 14- Fall 2008 Program/Site variable: Puerto Rico.....	10
Figure 15- Fall 2008 Program/Site variable: Other Campuses.....	10
Table 3-Citizenship Status by Program/Site .....	11
Table 4- CMA by Program/Site .....	12
Figure 16- Traditional Undergraduate CMA Students by Campus and Year.....	12
Table 5- Denomination Affiliation for Selected Graduate Students .....	13
Table 6- Fall 2008 Master of Divinity Student Enrollment by Selected Variables.....	14
Table 7- Fall 2008 M.P.S. Student Enrollment by Selected Variables.....	15
Table 8- Fall 2008 AGSC Student Enrollment by Selected Variables.....	16
Table 9- Fall 2008 SADE Student Enrollment by Selected Variables.....	17
Table 10- Fall 2008 Traditional Student Enrollment by Selected Variables.....	18
Table 11- Fall 2008 Admission conversion .....	19
Table 11a- Fall 2008 Admission by Selected Variables .....	19
Figure 17- Fall 2008 Admission by Status.....	19
Table 12- Fall 2008 FTF by Selected Demographic Variables.....	20
Figure 18- First Time, Full Time, Degree Seeking Freshmen by Race/Ethnicity & Year .....	20
Figure 19- Entering FTF SAT Scores (25%) .....	21
Figure 20- Entering FTF SAT Scores (75%) .....	21
Table 13- Current Degree Majors .....	22
Table 14- Degrees Conferred in 2007/2008 by Race/Ethnicity .....	23
Table 15- Degrees Conferred by Program and Site .....	23
Figure 20- Undergraduate Degrees Conferred in 2007/2008 .....	23
Figure 21- Graduate Degrees Conferred in 2007/2008 .....	23
Figure 22- Total Degrees Conferred in 2007/2008 .....	23
Figure 23- Full Time First Time Freshmen Retained a Second Year .....	24
Figure 24- Entering Freshmen Cohort Graduation Rate by Year .....	25
Figure 25- Entering Freshmen Cohort by Graduation Figures & Year .....	25
Figure 26- Entering Freshmen Cohort by Graduation Figures, Gender & Year .....	26
Table 16- Nyack College Students by Admission State.....	27
Table 17- Nyack College Students by Admission Country.....	28
Table 18- Nyack College Fall 2008 Faculty by Selected Variables.....	29
Figure 28 - Highest Degrees of Teaching Faculty.....	29
Table 19- Tuition & Fee Schedule for Nyack College Traditional Undergraduate Degree Programs.....	30
Figure 29-Tuition & Fee Total Base Charges for Full Time Nyack College Resident Student.....	30
Facilities.....	31
Student Housing.....	32

**Figure 1**  
**Fall 2008 Enrollment Breakdown**



**Table 1**  
**NYACK COLLEGE FALL 2008 HEAD COUNT (N=3,041)**

Enrollment Categories	Total		Under-graduate		Organizational Management		Graduate Programs							
							Other Programs		M.DIV.		M.P.S		AGSC	
Total Head Count														
	N	%	N	%	N	%	N	%	N	%	N	%	N	%
<b>Gender</b>	3,041		1,560		357		346		403		137		238	
Male	1,286	42	673	43	132	37	143	41	237	59	66	48	35	15
Female	1,755	58	887	57	225	63	203	59	166	41	71	52	203	85
<b>Race/Ethnicity</b>														
Black	1045	34	432	28	206	58	117	34	161	40	37	27	92	39
White	724	24	446	29	74	21	72	21	57	14	16	12	59	25
Hispanic	643	21	376	24	48	13	67	19	54	13	59	43	39	16
Asian/Pacific Islander	340	11	141	9	9	2.5	47	14	95	24	18	13	30	13
Non-Resident Alien	105	3.5	64	4.1	0	0	9	2.6	24	6	4	2.9	4	1.7
Native American Indian	20	0.7	12	0.8	1	0.3	0	0	3	0.7	1	0.7	3	1.3
Inter-racial	64	2.1	48	3.1	8	2.2	2	0.6	2	0.5	1	0.7	8	3.4
Unknown/Unclassified	100	3.3	41	2.6	11	3.1	32	9.2	7	1.7	1	0.7	11	4.6
<b>AGE</b>														
19 & Younger	439	14	439	28	0	0	0	0	0	0	0	0	0	0
20-25	843	28	696	45	19	5.3	37	11	45	11	7	5.1	39	16
26-30	402	13	146	9.4	43	12	71	21	80	20	23	17	39	16
31-35	265	8.7	64	4.1	50	14	44	13	63	16	13	9.5	31	13
36-40	252	8.3	66	4.2	56	16	47	14	41	10	18	13	27	11
41-45	280	9.2	58	3.7	73	20	45	13	58	14	19	14	27	11
46-50	229	7.5	30	1.9	56	16	37	11	49	12	22	16	35	15
51-55	193	6.3	36	2.3	38	11	33	9.5	38	9.4	20	15	28	12
56-60	98	3.2	19	1.2	18	5	21	6.1	18	4.5	11	8	11	4.6
61 & Older	38	1.2	6	0.4	4	1.1	9	2.6	11	2.7	4	2.9	4	1.7
Unknown	2	0.1	0	0	0	0	2	0.6	0	0	0	0	0	0
<b>Mean age</b>	32		25		41		39		38		42		39	
<b>Median age</b>	28		21		41		37		37		42		37	
<b>Marital Status</b>														
Married	825	27	170	11	164	46	141	41	179	44	72	53	99	42
Single	2167	71	1379	88	188	53	175	51	222	55	64	47	139	58
Unknown	49	1.6	11	0.7	5	1.4	30	8.7	2	0.5	1	0.7	0	0
<b>Classification</b>														
Freshmen	512	17	512	33	0	0	0	0	0	0	0	0	0	0
Junior	350	12	350	22	0	0	0	0	0	0	0	0	0	0
Sophomore	450	15	450	29	0	0	0	0	0	0	0	0	0	0
Senior	222	7.3	222	14	0	0	0	0	0	0	0	0	0	0
Graduate	1,124	37	0	0	0	0	346	100	403	100	137	100	238	100
ADCP	357	12	0	0	357	100	0	0	0	0	0	0	0	0
Unknown	26	0.9	26	1.7	0	0	0	0	0	0	0	0	0	0
<b>Load Status</b>														
Full-time (>12 credits)	1,951	64	1257	81	332	93	147	42	143	35	21	15	51	21
Part-time (6-12 credit hours)	1090	36	303	19	25	7	199	58	260	65	116	85	187	79
<b>CMA</b>	354	12	197	13	8	2.2	49	14	46	11	34	25	20	8.4

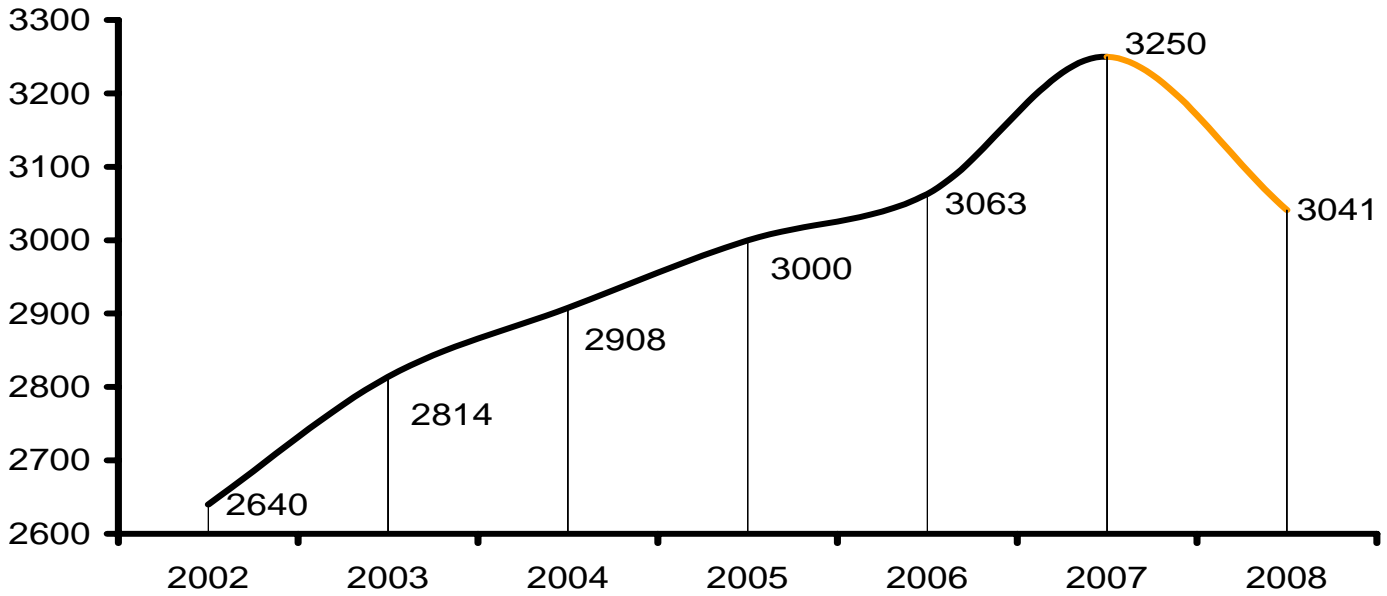
Table 1a

## NYACK COLLEGE FALL 2008 HEAD COUNT of Programs Classified as "Other" in Table 1 (N=346)

Enrollment Categories	Total		Biblical Theology & Ministry		Business Administration & MA Accounting		Education		Intercultural at the Master's Level		Organizational Leadership Master Degree Program		Undeclared Program	
	N	%	N	%	N	%	N	%	N	%	N	%	N	%
<b>Total Head Count</b>														
<b>Gender</b>	346		55		58		28		27		62		116	
Male	143	41.3	32	58.2	22	38	3	10.7	14	51.9	14	22.6	58	50
Female	203	58.7	23	41.8	36	62	25	89.3	13	48.1	48	77.4	58	50
<b>Race/Ethnicity</b>														
Black	117	33.8	15	27.3	20	34	11	39.3	3	11.1	47	75.8	21	18.1
White	72	20.8	17	30.9	5	8.6	11	39.3	13	48.1	8	12.9	18	15.5
Hispanic	67	19.4	7	12.7	6	10	2	7.14	1	3.7	2	3.23	49	42.2
Asian/Pacific Islander	47	13.6	13	23.6	1	1.7	1	3.57	9	33.3	0	0	23	19.8
Non-Resident Alien	9	2.6	3	5.45	3	5.2	0	0	1	3.7	0	0	2	1.7
Native American Indian	0	0	0	0	0	0	0	0	0	0	0	0	0	0.0
Inter-racial	2	0.58	0	0	0	0	1	3.57	0	0	1	1.61	0	0.0
Unknown/Unclassified	32	9.25	0	0	23	40	2	7.14	0	0	4	6.45	3	2.6
<b>AGE</b>														
19 & Younger	0	0	0	0	0	0	0	0	0	0	0	0	0	0
20-25	37	10.7	8	14.5	6	10	4	14.3	8	29.6	1	1.61	10	8.6
26-30	71	20.5	8	14.5	13	22	8	28.6	10	37	12	19.4	20	17.2
31-35	44	12.7	7	12.7	11	19	5	17.9	3	11.1	4	6.45	14	12.1
36-40	47	13.6	12	21.8	10	17	3	10.7	4	14.8	11	17.7	7	6.0
41-45	45	13	3	5.45	7	12	3	10.7	2	7.41	12	19.4	18	15.5
46-50	37	10.7	7	12.7	5	8.6	1	3.57	0	0	10	16.1	14	12.1
51-55	33	9.54	4	7.27	2	3.4	3	10.7	0	0	8	12.9	16	13.8
56-60	21	6.07	3	5.45	2	3.4	1	3.57	0	0	4	6.45	11	9.5
61 & Older	0	0	0	0	0	0	0	0	0	0	0	0	0	0
Unknown	0	0	0	0	0	0	0	0	0	0	0	0	0	0
<b>Marital Status</b>														
Married	141	40.8	28	50.9	19	33	7	25	9	33.3	15	24.2	63	54.3
Single	175	50.6	27	49.1	20	34	19	67.9	18	66.7	39	62.9	52	44.8
Unknown	30	8.67	0	0	19	33	2	7.14	0	0	8	12.9	1	0.9
<b>Load Status</b>														
Full-time (>12 credits)	147	42.5	11	20	51	88	2	7.14	13	48.1	61	98.4	9	7.8
Part-time (6-12 credit hours)	199	57.5	44	80	7	12	26	92.9	14	51.9	1	1.61	107	92.2

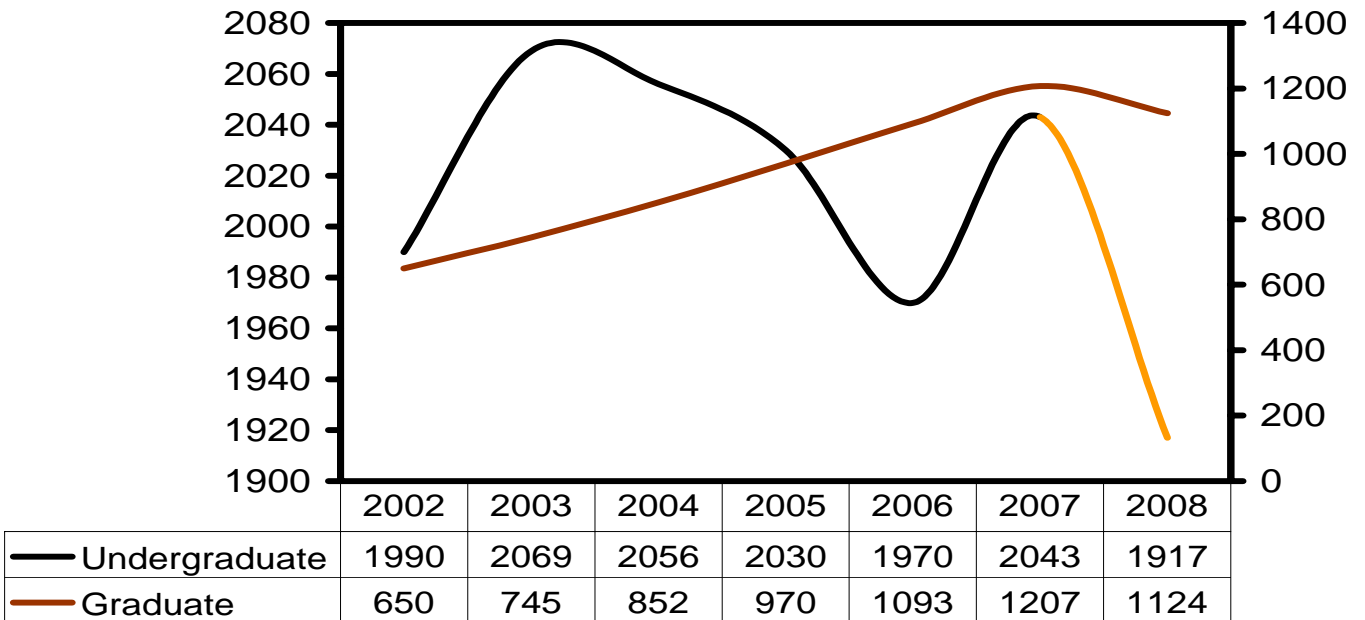
\* one case missing on the intercultural variable and one case missing on the education variable

**Figure 2**  
**Overall Fall Head Count by Year (N=3,041)**



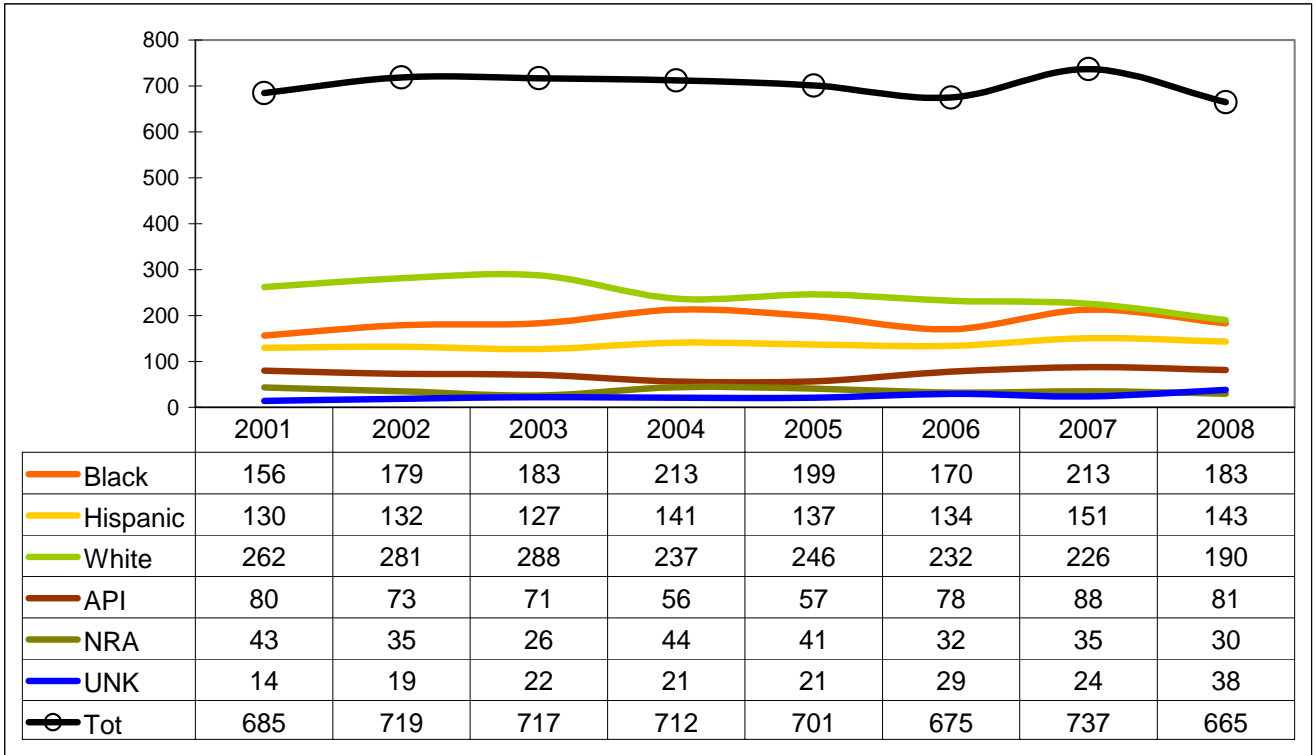
**Figure 3**

**Nyack College Undergraduate and Graduate Head Count by Year**



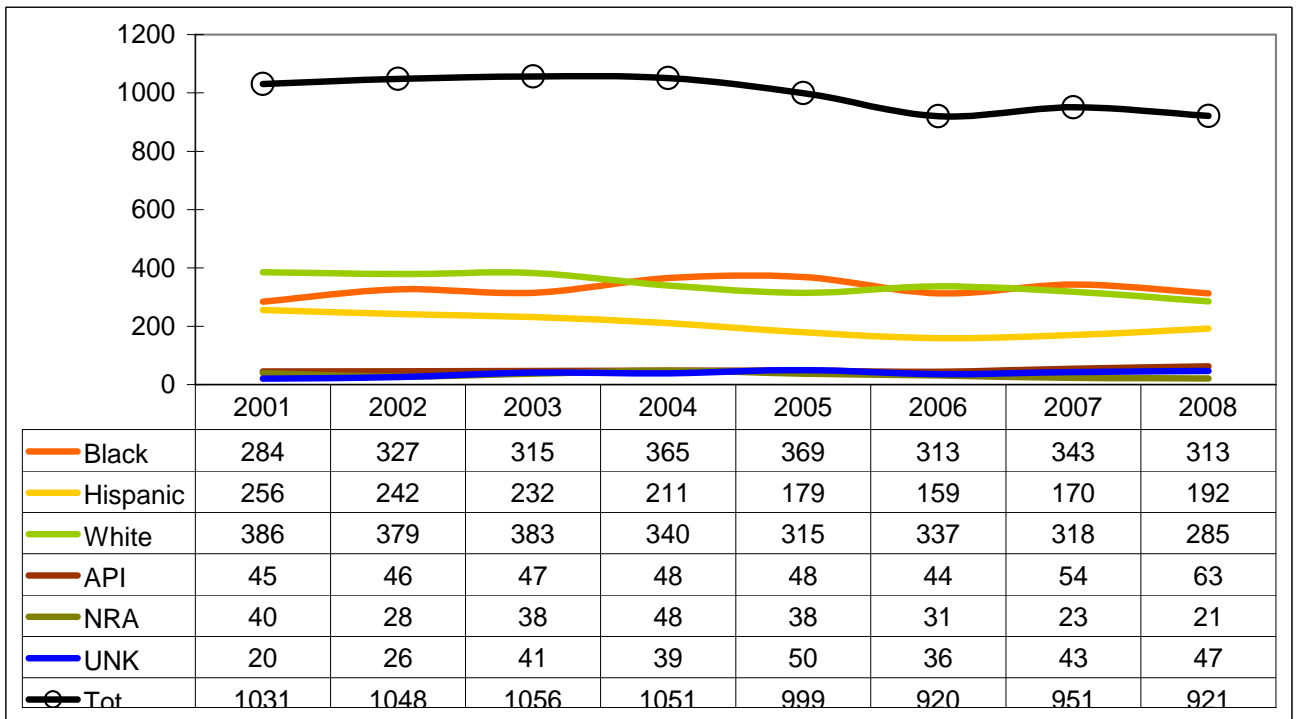
**Figure 4**

**Total Degree Seeking Full Time Undergraduate (Men): Race/Ethnicity by Year**



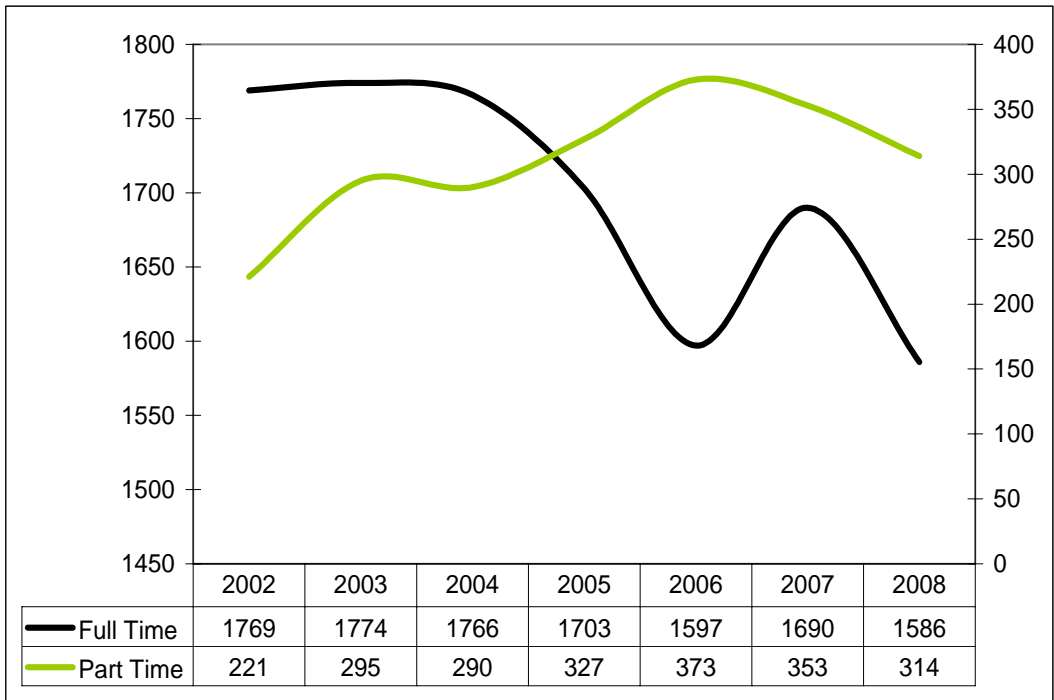
**Figure 5**

**Total Degree Seeking Full Time Undergraduate (Women): Race/Ethnicity by Year**

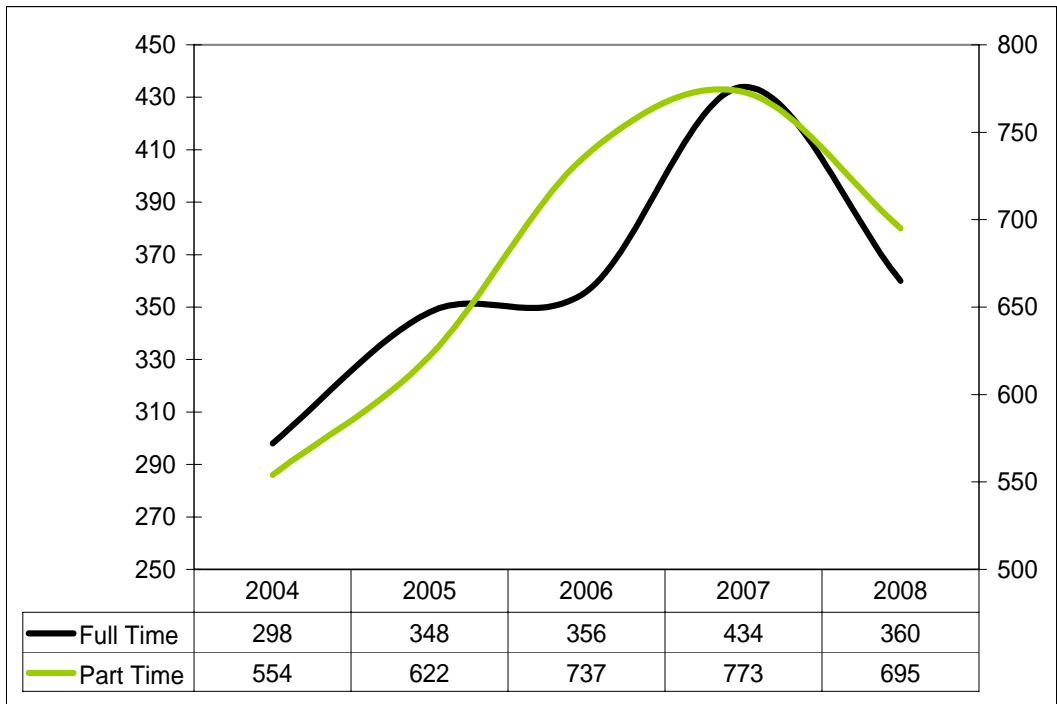


\*Charts based on figures submitted to IPEDS

**Figure 6**  
**Nyack College Undergraduate Full Time/Part Time Status by Year**

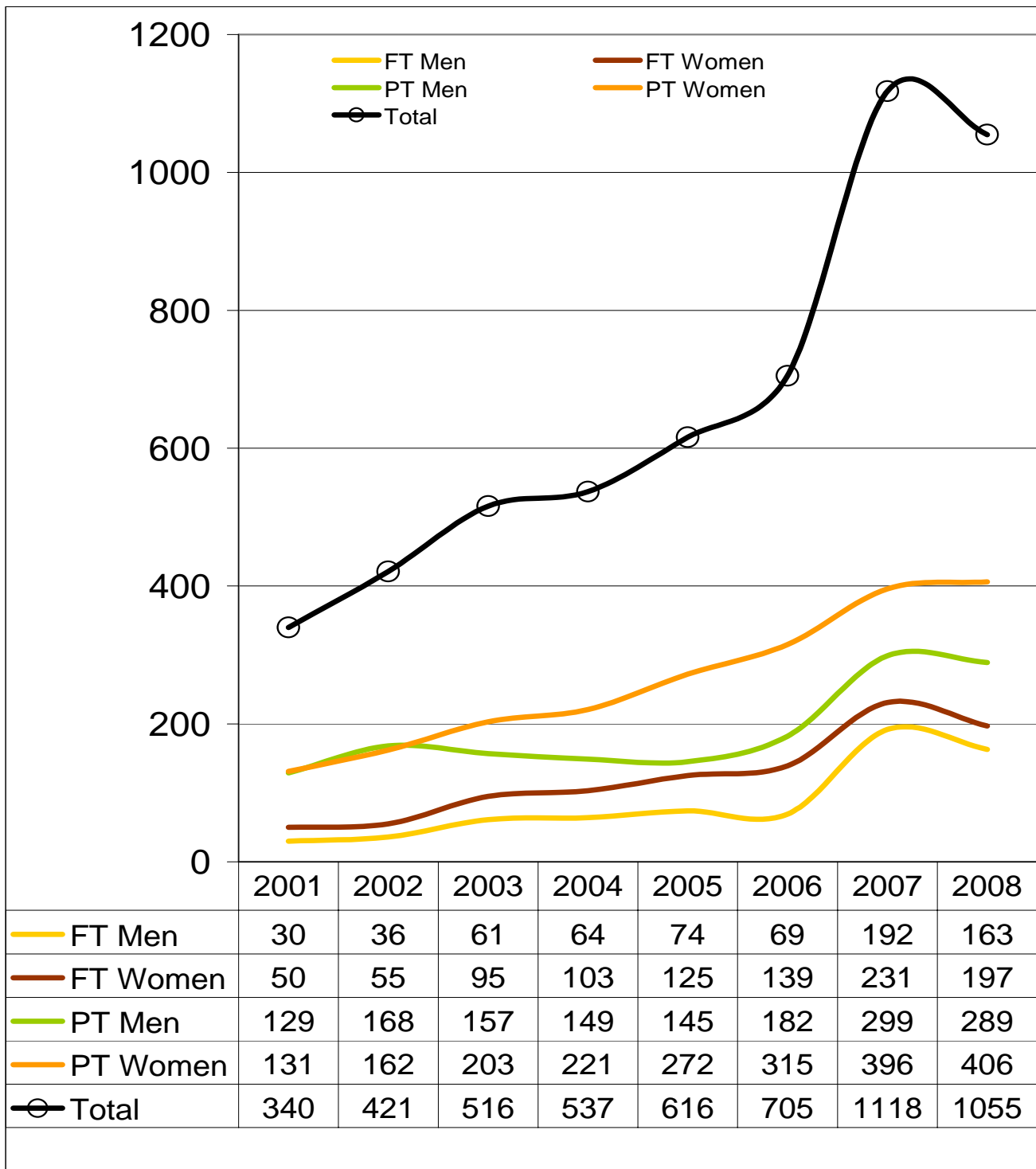


**Figure 7**  
**Nyack College Graduate Full Time/Part Time Status by Year**



**Figure 8**

**Graduate Enrollment by Full Time/ Part Time Status by Gender and Year**



\* Chat is based on figures submitted to IPEDS

**Table 2**  
**Nyack College FTE Breakdown**

<b>FTE</b>	
Undergraduate Total	1,768
Graduate Total	690
Nyack College Total	2,458
<b>Selected Programs</b>	
	<b>FTE</b>
Nyack College Rockland Campus (Traditional Students)	847
Nyack College Manhattan Campus (Traditional Students)	579
Organizational Leadership (Bachelor's level-all sites)	341
ATS Manhattan Campus	265
ATS Rockland Campus	245
Organizational Leadership (Master's level-all sites)	62
ATS Puerto Rico Campus	42
Masters of Business Administration Rockland Campus	23
Masters of Business Administration Manhattan Campus	42
Education (Master's level) Manhattan Campus	8
Education (Master's level) Rockland Campus	4

*\* excludes 87 audit students and 1 student from the SCATS program.  
Totals may vary slightly due to rounding error.*

# Headcount & FTE by Report Year for Traditional Undergraduate Students at Selected Campuses

Figure 9  
Rockland Campus

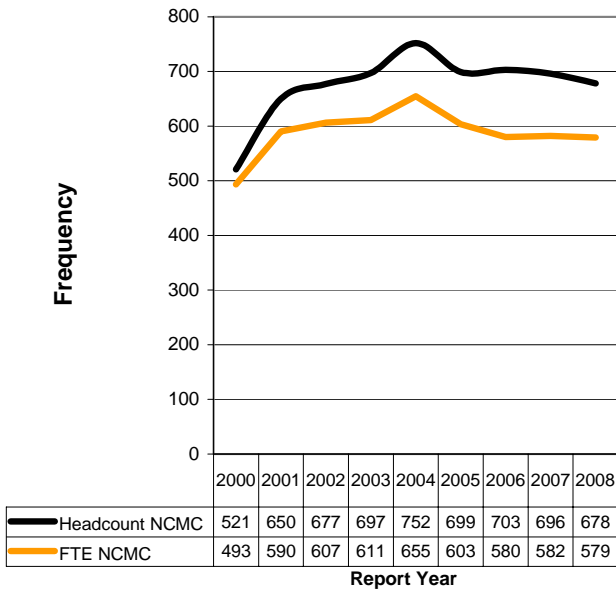


Figure 10  
Manhattan Campus

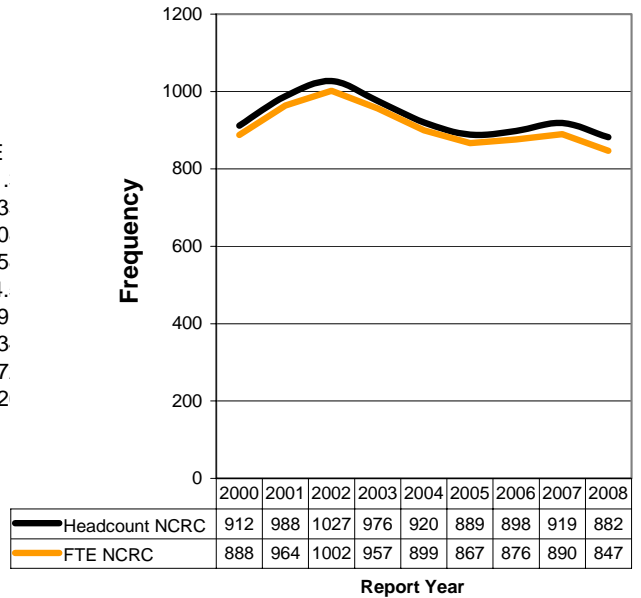
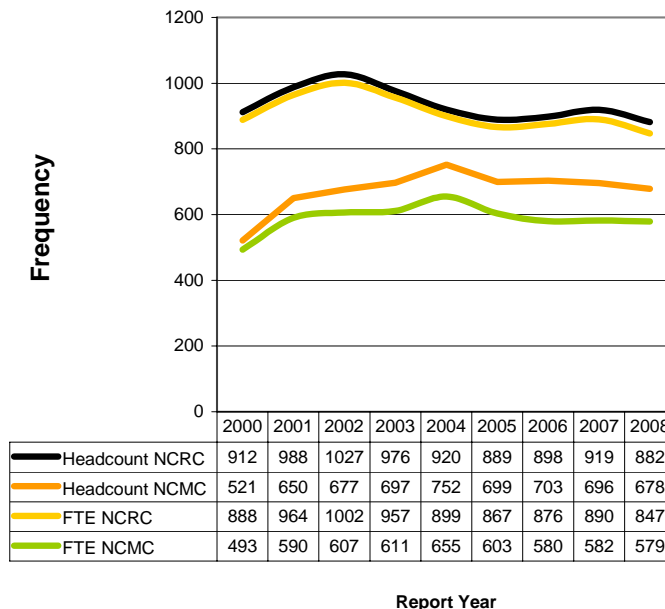


Figure 11

## Headcount & FTE by Report Year for Traditional Undergraduate Students at Selected Campuses



\* There is an exclusion of 27 auditing students in 2006 and a total of 26 auditing students in 2007

\*\* Charts based on previous Fact Book figures

# Fall 2008 Program/Site by Location

Figure 12

**New York**

OL (NY)	262
NCMC	678
NCMBA	46
AGSC (NY)	139
MPS	49
MCMSE	16
M.DIV.	204
MSOL	15
Other Programs	39
<b>TOTAL</b>	<b>1448</b>

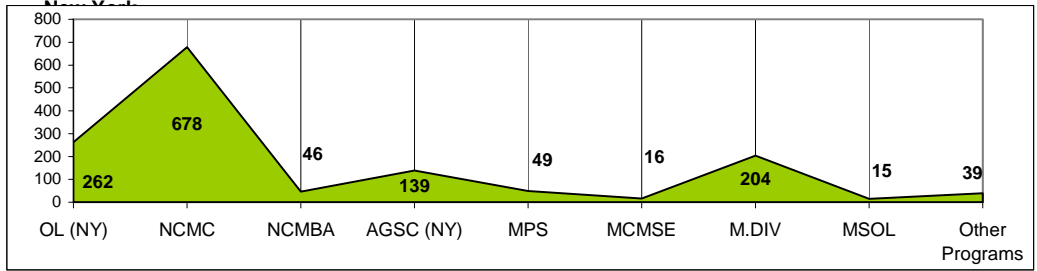


Figure 13

**Rockland**

NCRC	882
RCMBA	26
AGSC	99
MSER	14
M.DIV.	176
MPS	45
MSOL	24
Other Programs	103
<b>TOTAL</b>	<b>1369</b>

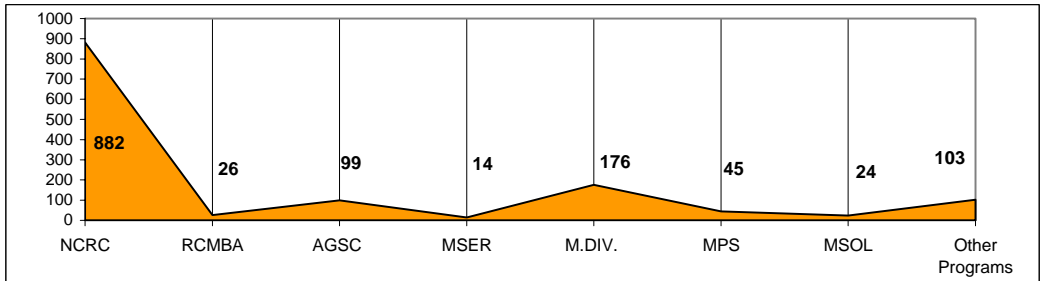


Figure 14

**Puerto Rico**

MPS	43
M.DIV.	22
Other Programs	40
<b>TOTAL</b>	<b>105</b>

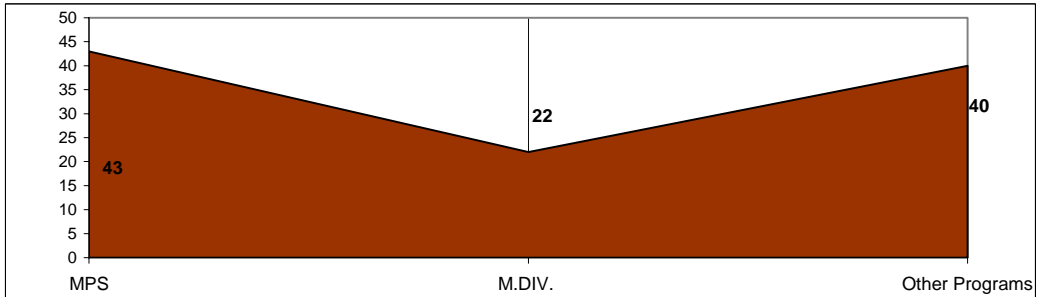
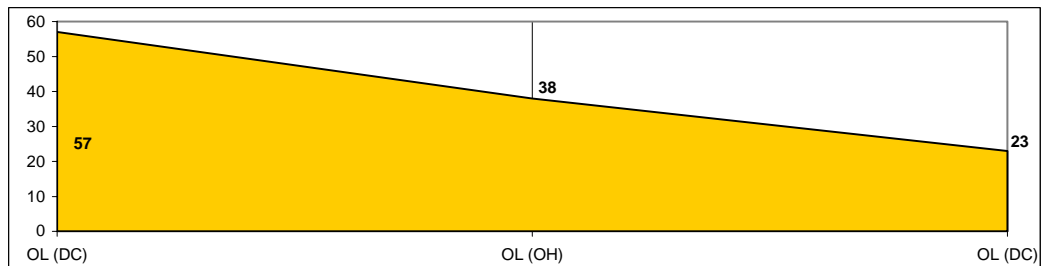


Figure 15

**Other**

OM (DC)	57
OM (OH)	38
MSOL (DC)	23
<b>Total</b>	<b>118</b>



\* Not shown is 1 case from SCATS

**Table 3**  
**Citizenship by Program/Site**

<b>Location-Program</b>	<b><i>U.S. Citizen</i></b>	<b><i>Resident Alien</i></b>	<b><i>Foreign Student</i></b>	<b><i>Total</i></b>
<b>New York</b>				
OM (NY)	240	21	1	262
NCMC	559	57	59	675
NCMBA	41	2	3	46
MCMSE	14	1	1	16
MSOL	14	1		15
Other Programs	360	39	31	430
<b><i>Subtotal</i></b>	<b>1228</b>	<b>121</b>	<b>95</b>	<b>1444</b>
<b>Rockland</b>				
NCRC	814	35	33	882
RCMBA	23		1	24
MSER	12	1		13
MSOL	21	2		23
Other Programs	373	26	24	423
<b><i>Subtotal</i></b>	<b>1243</b>	<b>64</b>	<b>58</b>	<b>1365</b>
<b>Puerto Rico</b>				
All Programs	104	1	0	105
<b><i>Subtotal</i></b>	<b>104</b>	<b>1</b>	<b>0</b>	<b>105</b>
<b>Other</b>				
OM (DC)	57	0	0	57
OM (OH)	38	0	0	38
MSOL (DC)	22	1	0	23
<b><i>Subtotal</i></b>	<b>117</b>	<b>1</b>	<b>0</b>	<b>118</b>
<b>TOTAL</b>	<b>2692</b>	<b>187</b>	<b>153</b>	<b>3,032</b>

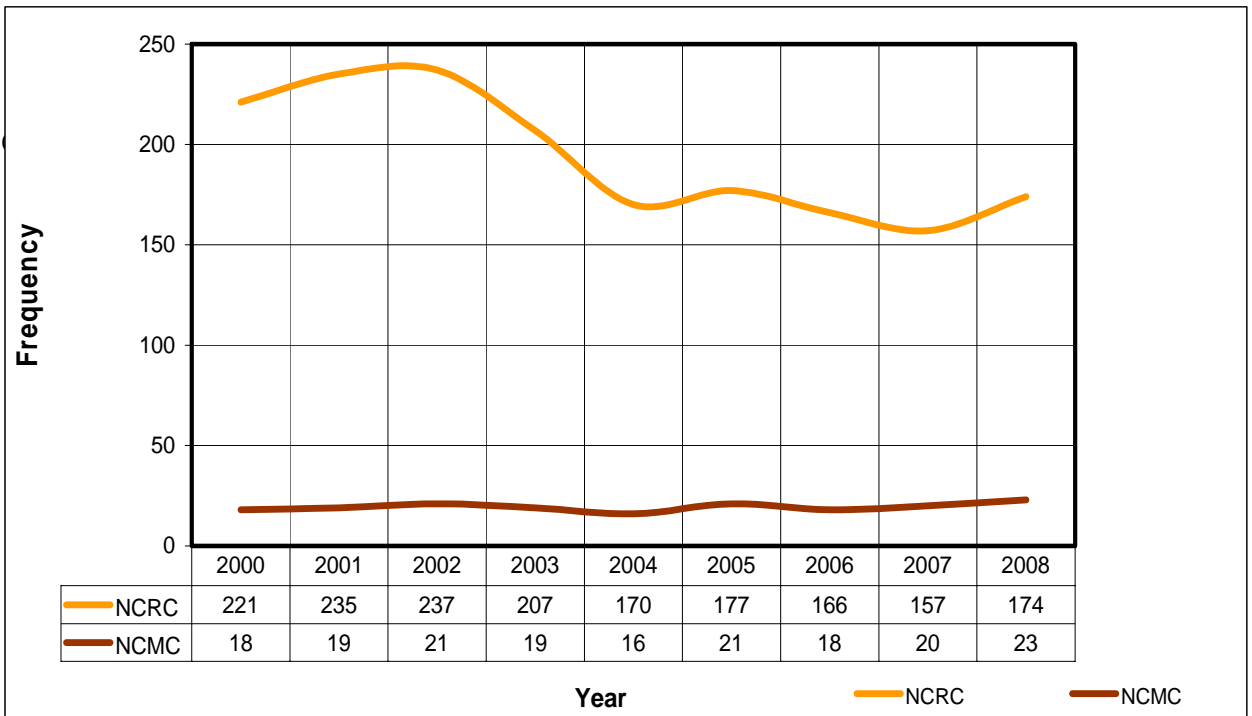
\* not shown 9 missing cases

**Table 4**  
**CMA by Program/Site (Fall 2008)**

Table contains CMA graduate & undergraduate students	<b>Program/Site</b>	<b>N</b>	<b>CMA</b>	<b>%</b>	
	<b>New York</b>				
	OM (NY)	262	7	3	
	NCMC	675	23	3	
	NCMBA	46	0	0	
	MCMSE	16	1	6	
	MSOL	15	0	0	
	Other Programs	430	15	3	
	<b>Rockland</b>				
	NCRC	882	174	20	
	RCMBA	24	1	4	
	MSER	13	3	23	
	MSOL	23	4	17	
	Other Programs	423	87	21	
	<b>Puerto Rico</b>				
	San Jaun	105	36	34	
	<b>Other</b>				
	OM (DC)	57	0	0	
	OM (OH)	38	1	3	
	MSOL (DC)	23	1	4	
<b>Total</b>	<b>3032</b>	<b>353</b>			

\* not shown 9 missing cases

**Figure 16**  
**Traditional Undergraduate CMA Students at the Rockland and Manhattan Campus by Report Year**



\* Chart based on previous Fact Book figures

**Table 5**  
**Enrollment by Denomination For Selected Graduate Students**

<b>Denomination</b>	<b>MDIV</b>	<b>Non MDIV</b>	<b>All Other Students (MPS)</b>	<b>Continued Denomination</b>	<b>MDIV</b>	<b>Non MDIV</b>	<b>All Other Students (MPS)</b>
<b>Adventist Bodies</b>				<b>Mennonite</b>			
Advent Christian Church	0	0	0	Conference of Mennonites	0	0	0
Seventh-day Adventist	0	0	1	Mennonite Brethren Church in NA	0	0	0
<b>Anglican</b>				Mennonite Church, Canada	0	0	0
Anglican Church of Canada	0	0	0	Mennonite Church, USA	0	0	0
Episcopal Church	1	0	0	Mennonite, Other	0	0	0
Reformed Episcopal Church	0	0	0	<b>Methodist</b>			
Anglican, Other	0	0	0	African Methodist Episcopal	10	0	0
Associated Gospel Churches of Canada	0	0	0	African Methodist Episcopal Zion	1	0	0
<b>Baptist</b>				Christian Methodist Episcopal	0	0	0
American Baptist Churches in the USA	5	0	3	Free Methodist Church	1	0	1
Baptist	0	0	0	United Methodist Church	5	0	1
Baptist Convention of Ontario and Quebec	0	0	0	Wesleyan Church	1	0	1
Baptist General Association of Virginia	0	0	0	Missionary Church in Canada	0	0	0
Baptist General Conference	0	0	0	Moravian Church in America	0	0	0
Baptist General Convention of Texas	0	0	0	Muslim	0	0	0
Baptist Missionary Association of America	0	0	0	Nondenominational	90	22	25
Baptist State Convention of North Carolina	0	0	0	<b>Orthodox</b>			
Baptist Union of Western Canada	0	0	0	Greek Orthodox Archdiocese of America	0	0	0
Canadian Convention of Southern Baptists	0	0	0	Orthodox Church in America	0	0	0
Conservative Baptist Association of America	0	0	1	Orthodox, Other	1	0	0
Convention of Atlantic Baptist Churches	0	0	0	<b>Pentecostal</b>			
Cooperative Baptist Fellowship	0	0	0	Assemblies of God	18	5	10
Fellowship of Evangelical Baptist Churches in Canada	0	0	0	Church of God (Cleveland, Tennessee)	0	0	0
General Association of General Baptists	0	0	0	Church of God in Christ	2	0	2
General Association of Regular Baptist Churches	0	0	0	Foursquare Gospel Church	0	0	0
General Baptist State Convention, NC	0	0	0	Pentecostal Assemblies of Canada	0	0	0
Independent Baptist	0	0	1	United Pentecostal Church International	0	0	0
National Baptist Convention	0	0	0	<b>Presbyterian</b>			
North American Baptist Conference	0	0	0	Associate Reformed Presbyterian Church	3	1	0
Progressive National Baptist Convention	1	0	2	Evangelical Presbyterian Church	7	1	1
Seventh Day Baptist General Conference	1	0	0	Orthodox Presbyterian	1	0	0
Southern Baptist Convention	0	1	0	Presbyterian Church, USA	6	1	2
Union d'Eglises Baptistes Francaises au Canada	0	0	0	Presbyterian Church in America	10	5	4
<b>Brethren</b>				Presbyterian Church in Canada	0	0	0
Brethren Church (Ashland, Ohio)	0	0	0	Reformed Presbyterian	3	0	0
Brethren in Christ Church	0	0	0	<b>Reformed</b>			
Christian Brethren (Plymouth Brethren)	0	0	0	Christian Reformed Church	0	0	0
Church of the Brethren	0	0	0	Reformed Church in America	5	1	1
Fellowship of Grace Brethren Churches	0	0	0	Reformed Church in Canada	0	0	0
Buddhist	0	0	0	Religious Society of Friends			
<b>Catholic</b>				Friends, Quaker	0	0	0
Byzantine Catholic Archeparchy of Pittsburgh	0	0	0	Religious Society of Friends	0	0	0
Roman Catholic	1	0	1	Salvation Army	7	2	0
Christian and Missionary Alliance	46	34	22	Other	154	4	54
Church of God (Anderson, Indiana)	3	1	0	<b>Total</b>	<b>403</b>	<b>83</b>	<b>137</b>
Church of the Nazarene	5	3	1				
<b>Churches of Christ-Christian Churches</b>							
Christian Church (Disciples of Christ)	2	0	0				
Christian Churches and Churches of Christ	0	0	0				
Churches of Christ	1	0	0				
Churches of God, General Conference	3	0	0				
Conference of Congregational Christian Churches	1	0	0				
Evangelical Church in Canada	0	0	0				
Evangelical Congregational Church	1	1	0				
Evangelical Covenant Church	3	0	1				
Evangelical Formosan Church	1	0	0				
Evangelical Free Church of America	3	1	2				
<b>Lutheran</b>							
Evangelical Lutheran Church in America	0	0	0				
Evangelical Lutheran Church in Canada	0	0	0				
Lutheran, Other	0	0	0				
Lutheran Church, Canada	0	0	0				
Lutheran Church, Missouri Synod	0	0	0				
Wisconsin Evangelical Lutheran Synod	0	0	0				

This data was compiled and submitted to the Association of Theological Schools: Commission on Accrediting. It contains denomination stratified by M.DIV., MPS and Master's level theology programs as specified by ATS.

**Table 6**

**Nyack College Fall 2008 Master of Divinity Student Enrollment**

Gender	Ethnicity	ATS Campuses			Total
		MCATS	PRATS	RCATS	
Female	API	10 10.00%	0 0.00%	11 18.97%	21 12.65%
	Black	72 72.00%	0 0.00%	23 39.66%	95 57.23%
	Hispanic	6 6.00%	8 100.00%	2 3.45%	16 9.64%
	White	3 3.00%	0 0.00%	18 31.03%	21 12.65%
	Other	6 6.00%	0 0.00%	3 5.17%	9 5.42%
	Unknown	3 3.00%	0 0.00%	1 1.72%	4 2.41%
	Total	100 100.00%	8 100.00%	58 100.00%	166 100.00%
	Male	API	27 25.96%	0 0.00%	46 38.98%
Black		48 46.15%	0 0.00%	18 15.25%	66 27.96%
Hispanic		14 13.46%	14 100.00%	10 8.47%	38 16.10%
White		3 2.88%	0 0.00%	33 28.00%	36 15.25%
Other		11 10.58%	0 0.00%	9 7.62%	20 8.47%
Unknown		1 0.96%	0 0.00%	2 1.69%	3 1.27%
Total		104 100.00%	14 100.00%	118 100.00%	236 100.00%

**Table 7**  
**Nyack College Fall 2008 Master of Professional Studies (M.P.S.)**

Gender	Ethnicity	MPS Program Campuses				Total
		MCATS	NCOH	PRATS	RCATS	
Female	API	4 11.10%	0 0.00%	0 0.00%	4 23.50%	8 9.30%
	Black	20 55.60%	3 75.00%	0 0.00%	3 17.60%	26 30.20%
	Hispanic	6 16.70%	0 0.00%	29 100.00%	4 23.50%	39 45.30%
	White	0 0.00%	1 25.00%	0 0.00%	5 29.40%	6 7.00%
	Other	4 11.10%	0 0.00%	0 0.00%	1 5.90%	5 5.80%
	Unknown	2 5.60%	0 0.00%	0 0.00%	0 0.00%	2 2.30%
	<b>Total</b>	<b>36</b> 100.00%	<b>4</b> 100.00%	<b>29</b> 100.00%	<b>17</b> 100.00%	<b>86</b> 100.00%
	Male	API	1 3.70%	0 0.00%	0 0.00%	9 34.60%
Black		22 81.50%	4 44.40%	1 2.60%	6 23.10%	33 33.00%
Hispanic		2 7.40%	0 0.00%	37 97.40%	1 3.80%	40 40.00%
White		1 3.70%	5 55.60%	0 0.00%	10 38.50%	16 16.00%
Other		1 3.70%	0 0.00%	0 0.00%	0 0.00%	1 1.00%
<b>Total</b>		<b>27</b> 100.00%	<b>9</b> 100.00%	<b>38</b> 100.00%	<b>26</b> 100.00%	<b>100</b> 100.00%

**Table 8**  
**Nyack College Fall 2008 AGSC Student Enrollment**

Gender	Ethnicity	AGSC Campuses		Total
		Manhattan	Rockland	
<b>Female</b>	API	<b>17</b> 15.70%	<b>8</b> 8.30%	<b>25</b> 12.30%
	Black	<b>53</b> 49.10%	<b>27</b> 28.10%	<b>80</b> 39.20%
	Hispanic	<b>23</b> 21.30%	<b>11</b> 11.50%	<b>34</b> 16.70%
	White	<b>10</b> 9.30%	<b>47</b> 49.00%	<b>57</b> 27.90%
	Other	<b>5</b> 4.60%	<b>1</b> 1.00%	<b>6</b> 2.90%
	Unknown	<b>0</b> 0.00%	<b>2</b> 2.10%	<b>2</b> 1.00%
	Total	108 100.00%	96 100.00%	204 100.00%
<b>Male</b>	API	<b>4</b> 18.20%	<b>0</b> 0.00%	<b>4</b> 12.90%
	Black	<b>6</b> 27.30%	<b>0</b> 0.00%	<b>6</b> 19.40%
	Hispanic	<b>8</b> 36.40%	<b>1</b> 11.10%	<b>9</b> 29.00%
	White	<b>4</b> 18.20%	<b>8</b> 88.90%	<b>12</b> 38.70%
	Total	22 100.00%	9 100.00%	31 100.00%

**Table 9**  
**School of Adult & Continuing Education by Selected Demographic Variables**

SADE		ADCP		MSOL		Total	
		<b>Female</b>	<b>Male</b>	<b>Female</b>	<b>Male</b>	<b>Female</b>	<b>Male</b>
<b>Race/Ethnicity</b>	Black	160	74	43	15	203	89
	White	61	53	6	8	67	61
	Hispanic	21	23	6	2	27	25
	API	2	4	0	1	2	5
	Other	4	1	0	0	4	1
	Unknown	14	5	4	0	18	5
<b>Marital Status</b>	Married	111	95	16	16	127	111
	Single	138	59	37	10	175	69
	Missing	13	6	6	0	19	6
<b>FT/PT Status</b>	FT	250	155	59	26	309	181
	PT	12	5	0	0	12	5
<b>Total</b>		<b>262</b>	<b>160</b>	<b>59</b>	<b>26</b>	<b>321</b>	<b>186</b>

**Table 10**

**Nyack College 2008 Enrollment of Traditional Undergraduate Students**

Gender	Status	Race/Ethnicity	NCMC	NCRC	Total
Female	Full Time	API	23	32	55
		Black	92	87	179
		Hispanic	99	68	167
		White	15	231	246
		Other	22	24	46
		Unknown	5	14	19
		<b>Total</b>	<b>256</b>	<b>456</b>	<b>712</b>
	Part Time	API	8	3	11
		Black	69	12	81
		Hispanic	39	4	43
		White	8	13	21
		Other	12	0	12
		Unknown	6	1	7
<b>Total</b>		<b>142</b>	<b>33</b>	<b>175</b>	
Male	Full Time	API	27	40	67
		Black	62	65	127
		Hispanic	63	63	126
		White	10	149	159
		Other	28	28	56
		Unknown	2	8	10
		<b>Total</b>	<b>192</b>	<b>353</b>	<b>545</b>
	Part Time	API	3	5	8
		Black	35	10	45
		Hispanic	33	7	40
		White	7	13	20
		Other	6	4	10
		Unknown	4	1	5
<b>Total</b>		<b>88</b>	<b>40</b>	<b>128</b>	

**Table 11**  
**Fall 2008 Admission**

Admission	Total		NCRC		NCMC	
	N	%	N	%	N	%
Applied	1440		920		520	
<i>Incomplete Applications</i>	603	41.87	331	35.97	272	52.31
<i>Completed Applications</i>	837	58.10	589	64.02	248	47.69
Admitted	719	<b>49.93</b>	503	<b>54.67</b>	216	<b>41.53</b>
Enrolled	474	<b>56.60</b>	294	<b>49.92</b>	180	<b>72.5</b>

\*Admitted category contains accepted and enrolled categories only.

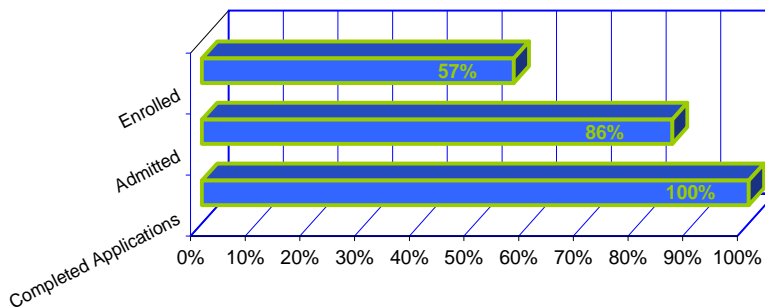
\*\* Enrolled percentage based on number of completed applications

\*\*\* Admitted percentage based on the number who applied

**Table 11A**

Enrolled N=474		Rockland		Manhattan		Total	
		N	Col %	N	Col %	N	Col %
Gender	Female	159	54.1	109	60.6	268	56.5
	Male	135	45.9	71	39.4	206	43.4
Ethnicity	Asian	30	10.2	21	11.7	51	10.8
	Black	68	23.0	47	26.1	115	24.3
	Hispanic	53	18.0	66	36.7	119	25.1
	White	134	45.8	16	8.9	150	31.6
	Inter-racial	5	2.0	6	3.3	11	2.3
	Unknown	4	1.0	24	13.3	28	5.9
Acceptance Code	AU	0	0.0	4	2.2	4	0.8
	Con	90	30.6	52	28.9	142	30.0
	ESL	0	0.0	9	5.0	9	1.9
	PNM	0	0.0	2	1.1	2	0.4
	PP	0	0.0	1	0.6	1	0.2
	Reg	191	65.0	112	62.2	303	64.0
	RegH	13	4.4	0	0.0	13	2.7
	<b>Total</b>		<b>294</b>		<b>180</b>		<b>474</b>

**Figure 17**  
**Fall 2008 Admission by Status**



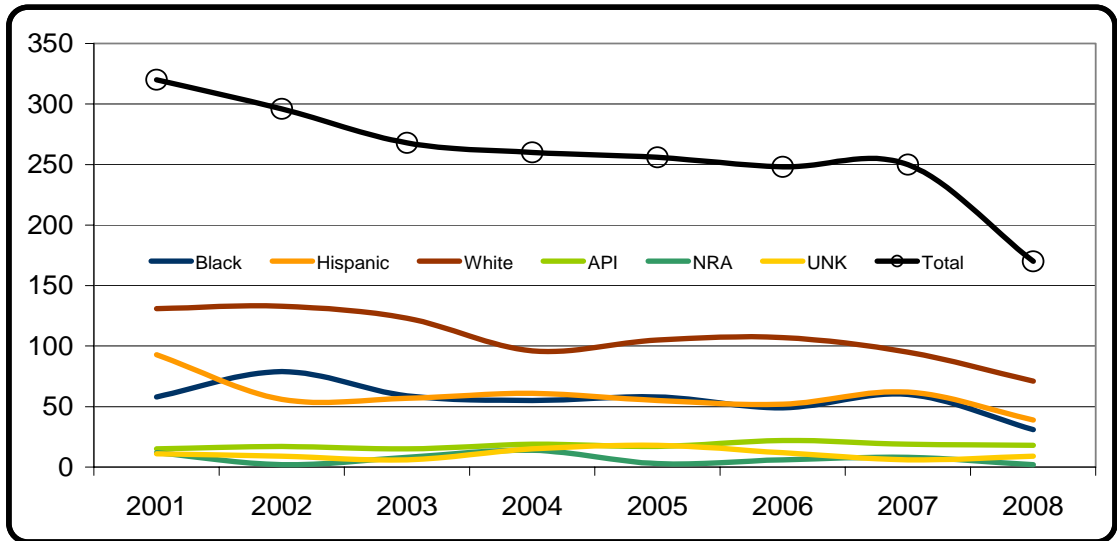
\*Graph based on the number of completed

**Table 12**  
**Nyack College Fall 2008 First Time Freshmen (FTF) by Selected Demographic Variables (N=203)**

Fall 2008	Manhattan		Rockland		Total	
	N	Col %	N	Col %	N	Co %
<b>Gender</b>						
Female	26	67	93	57	119	59
Male	13	33	71	43	84	41
<b>Ethnicity</b>						
API	4	10	15	9	19	9
Black	8	21	34	21	42	21
Hispanic	19	49	33	20	52	26
White	4	10	71	43	75	37
Other	1	3	6	4	7	3
Unknown	3	8	5	3	8	4
<b>Load</b>						
FT	28	72	145	88	173	85
PT	11	28	19	12	30	15

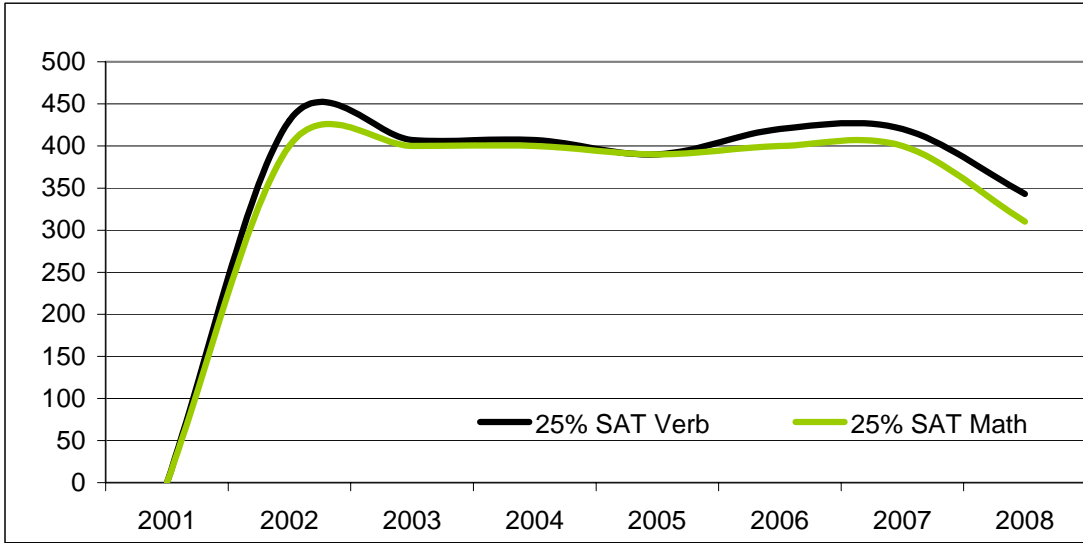
\* Contains Degree & Non-Degree Seeking FTF are attending Nyack within one year of H.S. Graduation

**Figure 18**  
**First Time Full Time Degree Seeking Freshmen by Race/Ethnicity by Year**

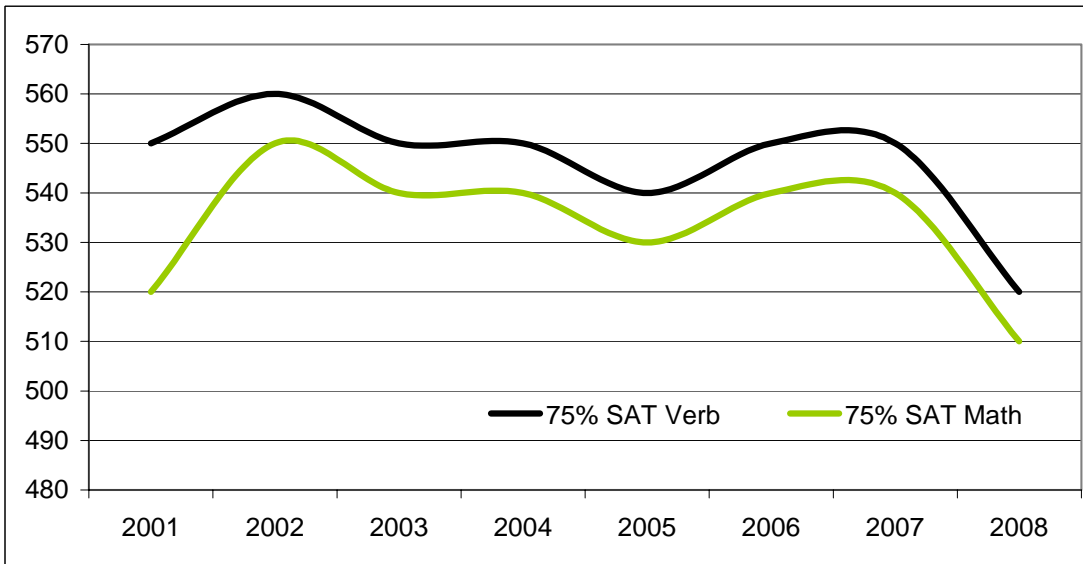


\* Reporting artifact= 2008 FTF are classified as attending Nyack within one year of H.S. graduation

**Figure 19**  
**Entering First Time Freshmen (FTF) SAT Scores at the Twenty-Fifth Percentile**



**Figure 20**  
**Entering First Time Freshmen (FTF) SAT Scores at the Seventy-Fifth Percentile**



\*Charts based on figures submitted to IPEDS

**Table 13  
Current Degree Majors (N=3,041)**

<b>Biblical Theology &amp; Ministry</b>	<b>AA/AS</b>	<b>BA/BS</b>	<b>MA/MS</b>	<b>MDIV</b>	<b>MPS</b>	<b>Undeclared</b>	<b>Total</b>
Biblical & Theological Studies	0	84	0	0	0		84
Biblical MA	0	0	53	0	0		53
Christian Education	0	7	0	0	0		7
Christian Work	4	0	0	0	0		4
Cross Cultural Studies	0	43	0	0	0		43
Intercultural Studies	0	0	28	0	0		28
MDIV	0	0	0	392	0		392
MPS	0	0	0	0	132		132
Missiology	0	6	0	0	0		6
Pastoral Ministry	0	64	0	0	0		64
Youth Ministry	0	35	0	0	0		35
<b>Total</b>	<b>4</b>	<b>239</b>	<b>81</b>	<b>392</b>	<b>132</b>		<b>848</b>
<b><i>Business Management &amp; Computer Science</i></b>							
Accounting	0	30	2				32
Biblical MA	0	0	2				2
Business Administration	5	125	56				186
Computer Science	0	20	0				20
Organizational Leadership	0	0	62				62
Organizational Management	0	311	0				311
<b>Total</b>	<b>5</b>	<b>486</b>	<b>122</b>				<b>613</b>
<b><i>Education</i></b>							
Adolescent Ed – SocSt – Hist	0	9	0			0	9
Adolescent Ed - English	0	9	0			0	9
Adolescent Ed - Mathematics	0	7	0			0	7
Childhood Education	1	89	13			0	103
Early Childhood Education	0	33	0			1	34
Early Childhood/Childhood Ed	0	8	0			0	8
Inclusive Education	0	0	9			0	9
Special Education	0	0	7			0	7
TESOL	0	8	0			0	8
<b>Total</b>	<b>1</b>	<b>163</b>	<b>29</b>			<b>1</b>	<b>194</b>
<b><i>Liberal Arts &amp; Sciences</i></b>							
Communications	0	41				0	41
English	0	27				0	27
General Education	34	0				0	34
History	0	16				1	17
Interdisciplinary Studies	0	145				0	145
Liberal Arts and Sciences	2	0				0	2
Mathematics	0	4				0	4
Philosophy	0	14				0	14
Psychology	0	140				0	140
Religion	0	8				0	8
Sociology	0	15				0	15
<b>Total</b>	<b>36</b>	<b>410</b>				<b>1</b>	<b>447</b>
<b><i>Music</i></b>							
Church Music		11					11
Composition		4					4
Music		50					50
Music Education		38					38
Performance:Instrumental		18					18
Performance:Piano		2					2
Performance:Vocal		26					26
<b>Total</b>		<b>149</b>					<b>149</b>
<b><i>Social Services &amp; Social Work</i></b>							
Counseling/AGSC		0	212			8	220
Marriage & Family Therapy		0	18			0	18
Social Work		100	0			1	101
<b>Total</b>		<b>100</b>	<b>230</b>			<b>9</b>	<b>339</b>
<b><i>Undeclared</i></b>							
Undeclared	1	6		11	5	428	451
<b>Total</b>	<b>1</b>	<b>6</b>		<b>11</b>	<b>5</b>	<b>428</b>	<b>451</b>

**Table 14**  
**Degrees Conferred in 2007/2008 by Race/Ethnicity (N=821)**

Degree	White		Black		Hispanic		API		Other		Unknown		Total
	N	%	N	%	N	%	N	%	N	%	N	%	
A.A.	1	0	2	1	4	3	1	2	1	1	0	0	9
A.S.	0	0	1	0	1	1	0	0	1	1	0	0	3
B.A.	31	12	15	5	16	13	17	27	9	11	0	0	88
Mus.B.	7	3	0	0	0	0	3	5	1	1	0	0	11
B.S.	158	60	163	59	63	51	13	21	14	17	9	60	420
M.A.	29	11	15	5	10	8	8	13	40	49	0	0	102
M.B.A.	4	2	23	8	2	2	4	6	4	5	5	33	42
M.Div.	15	6	13	5	7	6	11	18	7	9	1	7	54
M.P.S.	11	4	17	6	17	14	4	6	3	4	0	0	52
M.S.	8	3	26	9	3	2	1	2	2	2	0	0	40
<b>Total</b>	<b>264</b>	<b>100</b>	<b>275</b>	<b>100</b>	<b>123</b>	<b>100</b>	<b>62</b>	<b>100</b>	<b>82</b>	<b>100</b>	<b>15</b>	<b>100</b>	<b>821</b>

**Table 15**  
**Degrees Conferred in 2007/2008 by Program and Site (N=821)**

	Program	Site	Degree			Total	
			A.A./A.S	B.A./B.S.			
Undergraduate	Organizational Management	All sites		243		243	
		Total		243		243	
	Undergraduate Programs	NCDC		0	1		1
		NCMC		8	109		117
		NCRC		4	166		170
Sub Total		12	276		288		
Graduate	Various Graduate Programs	M.A./M.S	21			21	
		M.Div.		20		20	
		M.P.S.			19	19	
		Total	21	20	19	60	
		MCATS		0	0	7	7
		NCOH		0	5	11	16
	PRATS		44	28	15	87	
	RCATS		37	0	0	37	
	RUATS		102	53	52	207	
	SubTotal						
	MSEd Program	MCMSE		3			3
		MSER		4			4
		Sub Total		7			7
MSOL Program	MSOL		33			33	
	Sub Total		33			33	
MBA Program		M.B.A.					
	NCMBA		19			19	
	OSMBA		2			2	
	RCMBA		21			21	
Sub Total		42			42		

\* Not shown is 1 case classified as SCATS

Figure 22

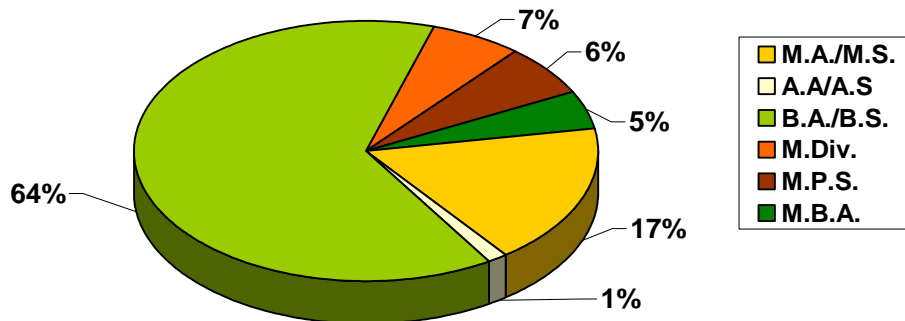


Figure 20

2007/2008  
 Undergraduate Degrees Conferred

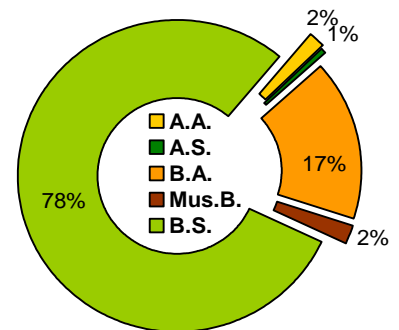
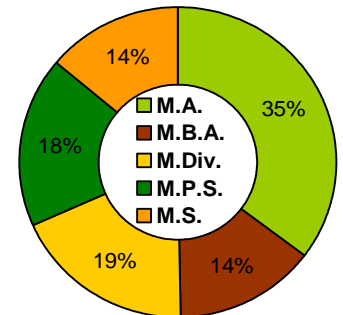


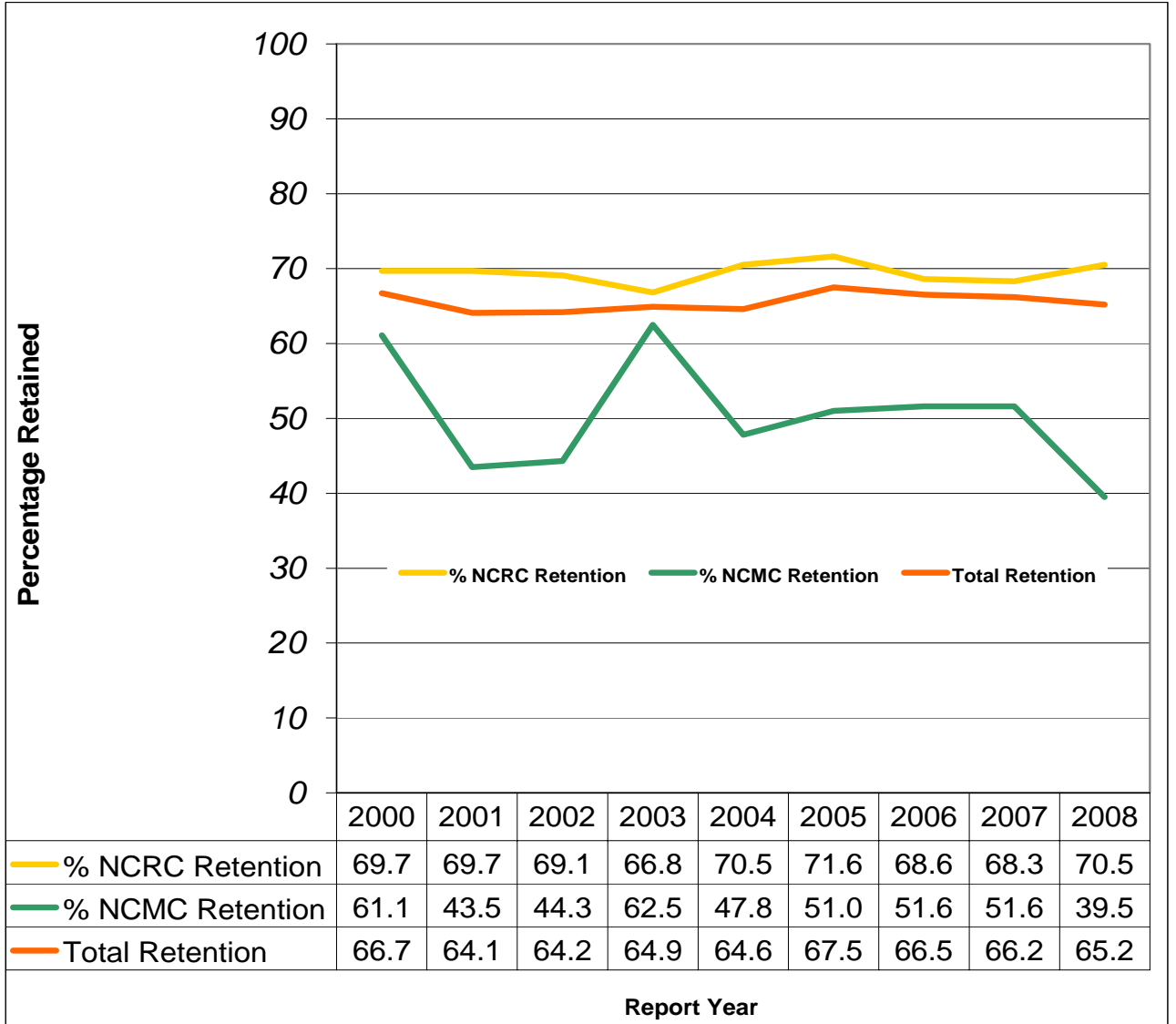
Figure 21

2007/2008  
 Graduate Degrees Conferred



**Figure 23**

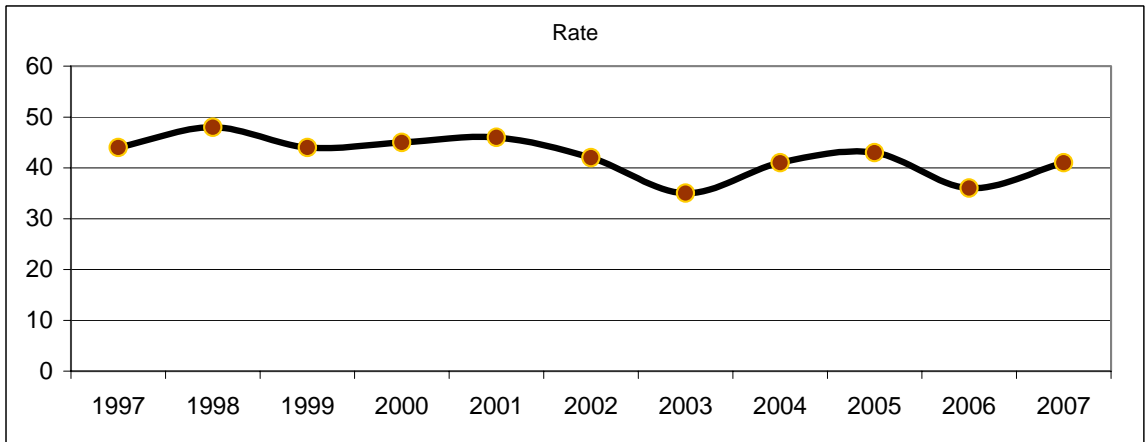
**Full-time Degree -Seeking First-Time Freshmen (FTF) Retained a Second Year**



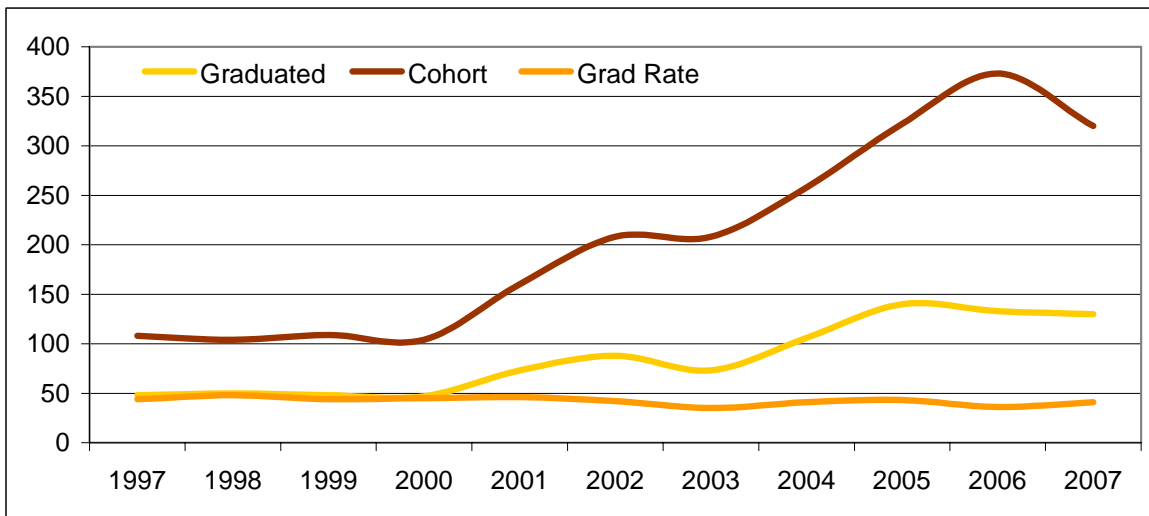
\*Chart based on figures submitted to IPEDS

Generally, NCRC has a higher "second year" FTF retention rate than NCMC.

**Figure 24**  
**Graduation Rate (within 150%) for Cohorts of Entering Freshmen by Report Year**



**Figure 25**  
**Graduation Figures (within 150%) for Cohorts of Entering Freshmen by Report Year**

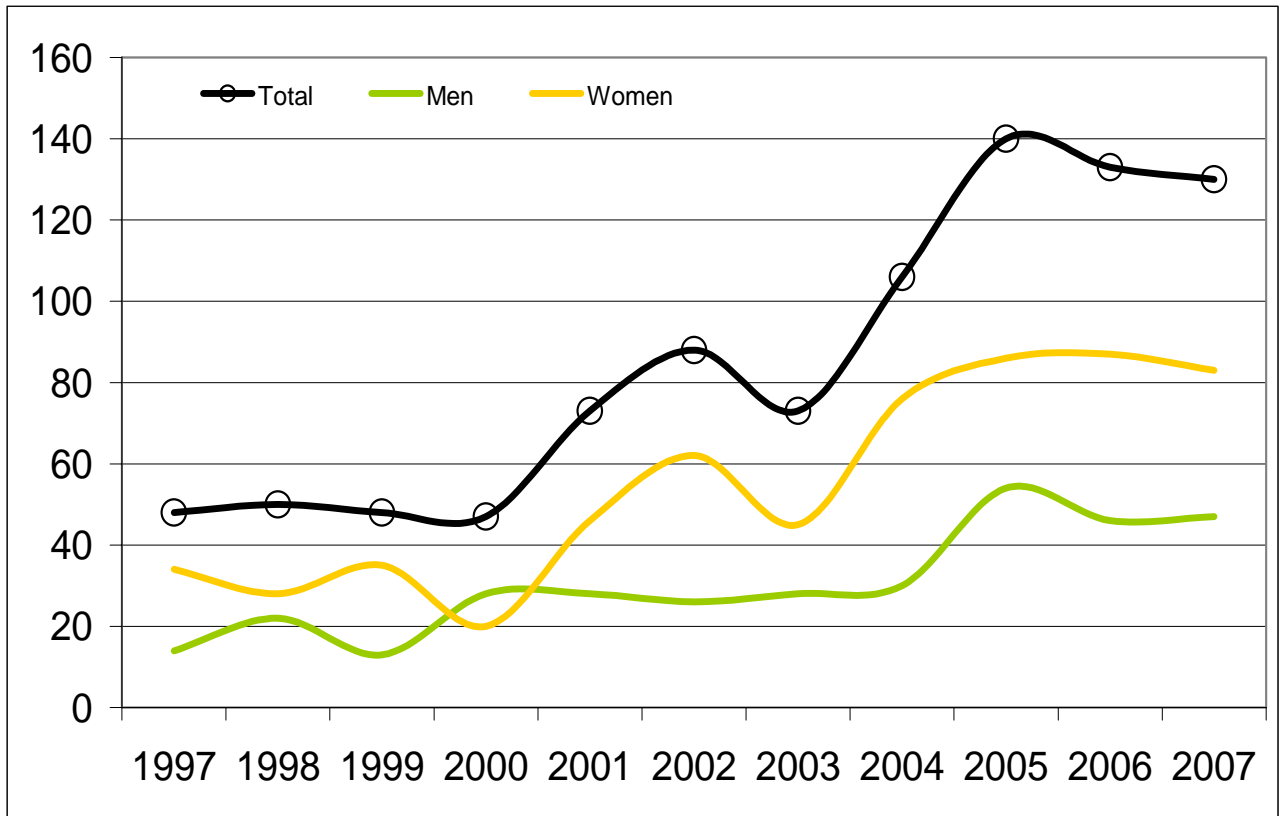


Report Year	GraduateTotal	Cohort N	Rate
1997	48	108	44
1998	50	104	48
1999	48	109	44
2000	47	104	45
2001	73	160	46
2002	88	208	42
2003	73	208	35
2004	106	258	41
2005	140	322	43
2006	133	373	36
2007	130	320	41

\* Charts based on figures submitted to IPEDS

Figure 26

Graduation Figures (within 150%) for Cohorts of Entering Freshmen by Gender and Report Year



Report Year	Men	Women	Graduate Total
1997	14	34	48
1998	22	28	50
1999	13	35	48
2000	28	20	47
2001	28	46	73
2002	26	62	88
2003	28	45	73
2004	30	76	106
2005	54	86	140
2006	46	87	133
2007	47	83	130

\* Chart based on figures submitted to IPEDS

Table 16

## Nyack College (NCCM) Fall 2008 Enrolled Students by Admission State (N=2,414)

State	MCATS	NCCM	NCRC	RCATS	Total
Alabama	0	0	1	0	1
Alaska	0	0	2	0	2
California	0	2	8	2	12
Colorado	0	0	4	1	5
Connecticut	0	1	37	30	68
Delaware	0	0	1	1	2
Florida	0	0	16	1	17
Georgia	0	0	2	2	4
Idaho	0	0	1	0	1
Illinois	1	0	5	0	6
Indiana	0	0	1	0	1
Iowa	0	0	1	0	1
Kentucky	0	0	3	0	3
Louisiana	1	0	1	0	2
Maine	0	0	4	2	6
Maryland	0	0	16	6	22
Massachusetts	1	0	17	0	18
Michigan	0	0	5	1	6
Minnesota	0	0	3	2	5
Mississippi	0	0	1	1	2
Missouri	1	0	4	0	5
Montana	0	0	1	0	1
New Hampshire	0	0	3	1	4
New Jersey	48	61	159	134	402
New Mexico	0	0	2	0	2
New York	355	539	420	197	1511
North Carolina	0	0	6	3	9
North Dakota	0	0	1	0	1
Ohio	0	1	24	2	27
Oklahoma	0	0	1	0	1
Pennsylvania	0	1	61	5	67
Puerto Rico	0	0	3	0	3
Rhode Island	0	0	2	0	2
South Carolina	0	0	1	0	1
South Dakota	0	0	0	2	2
Texas	1	1	8	0	10
Vermont	0	0	8	0	8
Virginia	0	0	6	1	7
Washington	0	0	1	2	3
West Virginia	0	0	1	0	1
Wisconsin	0	0	9	1	10
Foreign Student	18	12	30	5	65
Missing	5	60	2	21	88
<b>Total</b>	<b>431</b>	<b>678</b>	<b>882</b>	<b>423</b>	<b>2414</b>

**Table 17**  
**Nyack College Fall 2008 Enrolled Students by Country (N=2,414)**

<b>COUNTRY</b>	<b>MCATS</b>	<b>NCMC</b>	<b>NCRC</b>	<b>RCATS</b>	<b>Total</b>
Albania	0	0	2	0	2
Argentina	0	1	1	0	2
Australia	1	0	0	0	1
Barbados	0	1	0	0	1
Belize	0	0	1	0	1
Benin	0	0	1	0	1
Brazil	1	1	1	2	5
Burkina Faso	0	1	0	0	1
Burma	0	1	0	0	1
Burundi	0	0	1	0	1
Cambodia	0	0	1	0	1
Cameroon	0	0	1	0	1
Canada	1	1	4	3	9
China	1	3	2	2	8
Colombia	2	3	1	0	6
Congo	1	2	0	0	3
Denmark	0	1	0	0	1
Dominica	0	1	0	0	1
Dominican Rep.	2	5	5	1	13
Ecuador	0	4	1	0	5
Egypt	1	0	0	0	1
El Salvador	0	1	0	0	1
England	0	1	2	1	4
France	1	0	0	0	1
Germany	0	0	1	0	1
Ghana	1	0	0	0	1
Greece	1	0	0	0	1
Grenada	1	0	0	0	1
Guatemala	0	2	0	0	2
Guyana	2	0	2	1	5
Haiti	2	5	4	0	11
Honduras	0	1	0	0	1
Hong Kong	2	0	2	2	6
India	0	0	0	2	2
Indonesia	0	1	0	0	1
Jamaica	8	9	0	3	20
Japan	1	1	0	0	2
Kenya	0	0	1	0	1
Korea	32	40	16	24	112
Lebanon	0	2	0	0	2
Liberia	1	0	0	1	2
Malawi	0	0	1	0	1
Malaysia	0	1	1	0	2
Mexico	0	0	2	0	2
Nigeria	3	0	0	1	4
Panama	0	1	1	0	2
Peru	0	2	1	1	4
Philippines	0	2	0	1	3
Russian Federation	1	0	0	0	1
Singapore	0	0	0	1	1
Slovak Republic	0	1	0	0	1
South Africa	0	0	0	1	1
Spain	0	0	1	0	1
Switzerland	0	0	1	0	1
Thailand	0	0	0	1	1
Togo	1	0	0	0	1
Trinidad	2	6	1	2	11
Trinidad-Tobaq.	0	1	2	0	3
Turkmenistan	0	1	0	0	1
USA	360	536	817	335	2048
Ukraine	0	0	1	0	1
Venezuela	0	3	2	0	5
Missing data	2	36	1	38	77
<b>Total</b>	<b>431</b>	<b>678</b>	<b>882</b>	<b>423</b>	<b>2414</b>

\* Countries are self reported by students.

**Table 18**  
**Nyack College Fall 2008 Current Titles of Faculty by Selected Variables**

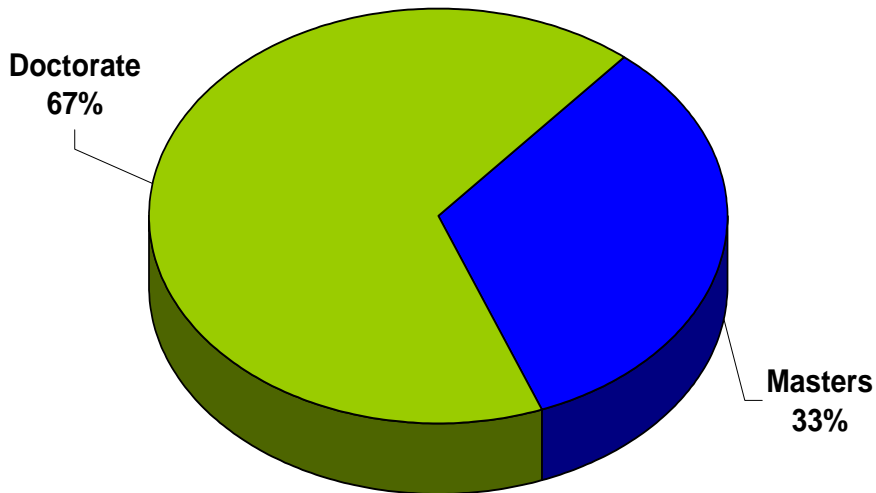
		Non-Administrative Teaching Professors							Adjuncts/Lecturers			Total (excluding emeritus)	
		Emeritus	*Administrative	Instructor	Assistant Professors	Associate Professor	Professor	Sub Total	Adjunct	Commissioned	Lecturer		Sub Total
<b>Gender</b>	Male	21	19	7	11	19	21	<b>58</b>	133	7	2	<b>142</b>	219
	Female	5	34	9	12	5	10	<b>36</b>	84	8	0	<b>92</b>	162
	<b>Sub Total</b>	<b>26</b>	<b>53</b>	<b>16</b>	<b>23</b>	<b>24</b>	<b>31</b>	<b>94</b>	<b>217</b>	<b>15</b>	<b>2</b>	<b>234</b>	381
<b>Ethnicity</b>	Black	1	13	3	3	5	4	<b>15</b>	33	1	0	<b>34</b>	62
	White	24	29	11	13	14	20	<b>58</b>	113	6	2	<b>121</b>	208
	Hispanic	0	7	2	5	1	0	<b>8</b>	17	0	0	<b>17</b>	32
	Asian	1	4	0	2	4	7	<b>13</b>	15	4	0	<b>19</b>	36
	Unknown	0	0	0	0	0	0	<b>0</b>	39	4	0	<b>43</b>	43
	<b>Sub Total</b>	<b>26</b>	<b>53</b>	<b>16</b>	<b>23</b>	<b>24</b>	<b>31</b>	<b>94</b>	<b>217</b>	<b>15</b>	<b>2</b>	<b>234</b>	381
<b>Load</b>	Full-Time	N/A	53	16	23	24	31	<b>94</b>	0	0	0	<b>0</b>	147
	Part-Time	N/A	0	0	0	0	0	<b>0</b>	217	15	2	<b>234</b>	234

**Data submitted by the Provost Office**

*\*Not reflected in this table are administrative faculty who taught during Fall 2008*

*\*\*Table contain faculty from other Nyack College sites e.g Puerto Rico*

Figure 27  
 Highest Degrees of Non-Adjunct and Non-Administrative Teaching Faculty (N=94)



*Data submitted by the Provost Office*

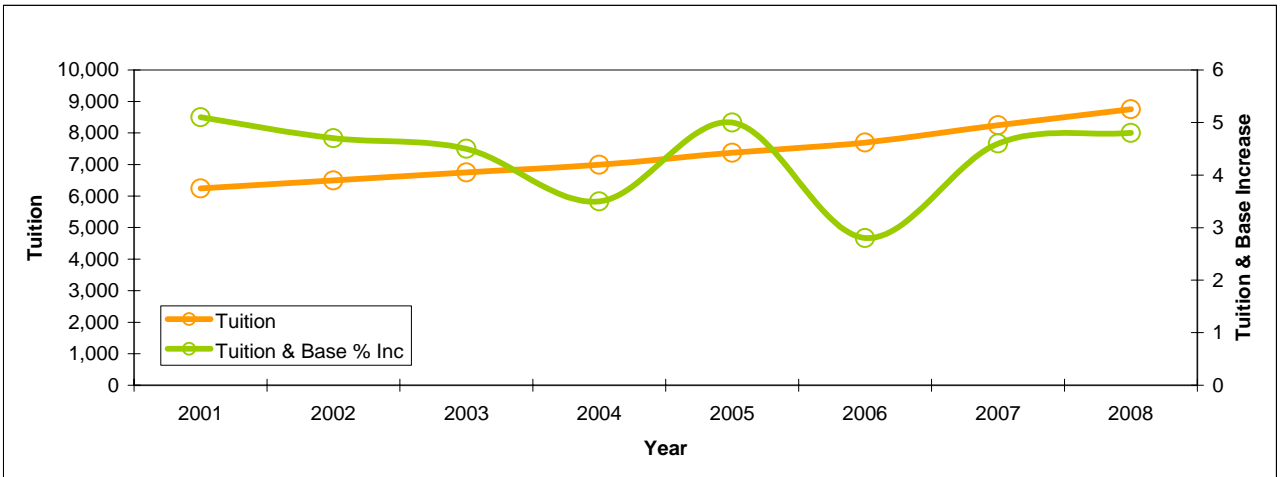
**Table 19**

**Tuition & Fee Schedule for Nyack College Traditional Undergraduate Degree Programs**

<b>Fall Term Tuition</b>	<b>2001</b>	<b>2002</b>	<b>2003</b>	<b>2004</b>	<b>2005</b>	<b>2006</b>	<b>2007</b>	<b>2008</b>
<b>12-18 Credits</b>	6,240	6,495	6,750	6,995	7,375	7,700	8,250	8,750
Less than 12 credits ( <i>per credit</i> )	520	540	560	580	600	640	690	730
More than 18 credits ( <i>per credit</i> )	350	360	370	380	400	420	440	470
Auditing: Part-Time students ( <i>per credit</i> )	100	100	100	100	100	100	100	100
<b>Comprehensive Fees</b>								
1-6 credits	75	125	125	125	125	125	125	125
7-11 credits	150	200	200	200	200	200	200	200
<b>12 or more credits</b>	300	300	300	300	300	300	300	300
<b>Student Health Fee* **</b>	0	100	100	100	100	100	100	100
<b>Resident Fees (includes 21-meal plan)</b>								
<i>Standard double dormitory room</i>	3,100	3,300	3,500	3,625	3,800	3,800	3,800	3,900
<i>Range for additional housing/meal plan options</i>	2,800-3,700	2,900-3,700	3,00-3,900	3,225-4,000	3,400-4,500	3,400-4,500	3,400-4,500	3,700-4,400
<b>Course Fees (NOTE: Other fees may apply)</b>								
Edu./Student Teach.Placemt. ( <i>per course</i> )	100	100	100	100	100	100	150	150
Edu./Sr. Seminar/Stud. Teaching Sem. ( <i>per course</i> )	50	50	50	50	50	50	50	50
Educ/Music in Elem. Schools	25	25	25	25	25	25	25	25
Fine Arts	50	50	50	50	50	50	50	50
Science Lab ( <i>Bio, Chem, Anat/phy, Ecology, Physics</i> )	50	50	50	50	50	50	50	50
<b>Private Music Lessons:</b> Piano, organ, voice, instrumental (per credit or 1/2 hr. of instruction)	245	260	290	300	350	390	390	400
<b>Miscellaneous Fees</b>								
Late Registration	50	50	50	50	50	50	50	50
Motor Vehicle Registration								
Campus Resident	75	75	75	75	75	75	75	75
Commuter	25	25	25	25	25	25	25	25
Orientation Fee ( <i>new students, fall sem. only</i> )	100	100	100	100	100	100	100	100
<b>Total Base Charges, Full Time Resident Student</b>	9,740	10,195	10,650	11,020	11,575	11,900	12,450	13,050
<b>Increase from Prior Year (Total Base Charges)</b>	5.1	4.7	4.5	3.5	5.0	2.8	4.6	4.8

**Figure 28**

**Tuition & Total Base Charges for Full-Time Nyack College Resident Students**



\* Graduate program tuition and fees vary program

\*\* Health fee was not applicable in 2001

# Facilities

Basic Structures Owned/Rented	Floors	Sq Ft	Primary Functions
Air Structure	1	27,600	Gymnasium
Bailey Library	2	21,409	Library, Offices, Labs
Bell Tower House	2	2,375	Offices
Berachah	2	3,220	Staff Housing
Bethany Hall	2.5	5,525	Staff Housing
Bethel	2	2,155	Closed
Bethesda	2	3,795	Staff Housing
Betty Knopp House	3	6,000	Offices
Betty Olsen House	2	2,640	Offices & Labs
Boon Campus Center	4	40,093	Student Center, Dining Hall, Classrooms, Offices, Post Office, Bookstore
Bowman Gym	2	16,007	Gymnasium & Athletic Offices
Bradley Property House	2	3,427	President's Residence
Bradley Property Barn	2	2,199	Staff Housing
Brewer	2	2,496	Student Housing
Christie Hall	B-4	42,267	Dormitory, Offices
Driscoll Cottage	3	5,763	Missionary-In-Residence (MIR) Housing, Staff Housing
Dunbar Hall	2	10,999	Student Housing
Duplex	1.5	3,978	Staff Housing
Gables	2.5	2,195	Staff Housing
Griswold Cottage	2	4,280	Staff Housing
Harmony Hall	3	5,876	Closed
Hilltop (Rented)	2	26,000	Classrooms, Offices, Auditorium, Labs, Fitness Center
Lookout	2	2,179	Offices
Maintenance Building	1	4,049	Offices, Shop & Garage
Moseley Hall	4	47,552	Dormitory, Classrooms, Offices
Music Education Building	2	1,799	Classrooms, Offices
Oakwood Apartments	1	900	Staff Housing
Pardington Annex	2	1,750	Practice Rooms
Pardington Hall	B-4	16,744	Auditorium, Classrooms, Offices
Roseberry	2	5,916	ADCP Administrative & Faculty Offices
Shingles (Sunnyside)	2	1,667	Staff Housing
Shuman Hall	B-2	15,896	Offices, Conference Rooms
Simpson Hall	B-4	44,652	Dormitory, Classrooms & Offices
Sky Island Lodge	2	6,785	Classrooms, Offices
<b>Nyack College Rockland Campus</b>		<b>390,188</b>	
<b>NCDC:</b> Hall of the States, 444 N. Capitol Street	1	<b>4,232</b>	NCDC Offices, Classrooms
93 Worth/335 Broadway, Manhattan	2	13,500	NCATS/NYC Offices, Auditorium, Classrooms
361 Broadway	SB-4	55,900	NCATS/NYC Offices, Classrooms
<b>NYC Total (shared with ATS)</b>		<b>69,400</b>	
ATS Main Bldg. (Upper Nyack)	B-2	53,369	Administrative Offices, Auditorium, Classrooms, Faculty Offices, Library
Hillside Terrace #8 & 10	B-2	13,488	Student Housing
Hillside Terrace #12	B-2	9,744	Student Housing
Jaffray 1	3	27,002	Student Housing
Barney Hall	3	12,384	Student Housing
Shepherd Hall	3	10,707	Student Housing
<b>ATS Total (see also NYC above)</b>		<b>126,694</b>	
			<b>South Nyack Campus Acreage=86</b>
<b>GRAND TOTAL</b>		<b>590,514.00</b>	<b>Upper Nyack (ATS) Campus Acreage=39</b>

---

## Student Housing

<b>I. Undergraduate</b>	
Facility	Dorm Capacity
Bethany	20
Bethel	11
Brewer	13
Christie Hall	193
Dunbar Hall	56
Duplex	11
Harmony	22
Moseley Hall	205
Simpson Hall	195
Jaffray Hall	20
<b>Total Dorm Capacity</b>	<b>746</b>

NOTE: Only single-student housing is available for undergraduate students.

### **II. Graduate**

68 apartment units are available in ATS residential

Source: Auxiliary & Conference Services